

## COTTON COURSE

### COTTON YARN MANUFACTURE

The work of this branch of instruction will consist of a more detailed study of some of the processes covered in the First Year Course (see page 45), and a careful study of pickers, combers and the self-acting mule. Considerable attention will be devoted to the theory underlying the construction of these three machines.

General explanation of processes following the spinning, such as reeling, doubling, gassing, twisting, spooling, warping and balling yarn for the trade.—Engineering features to be considered in the construction of cotton mills: Power transmission, methods of heating, ventilation, plumbing, humidifying.

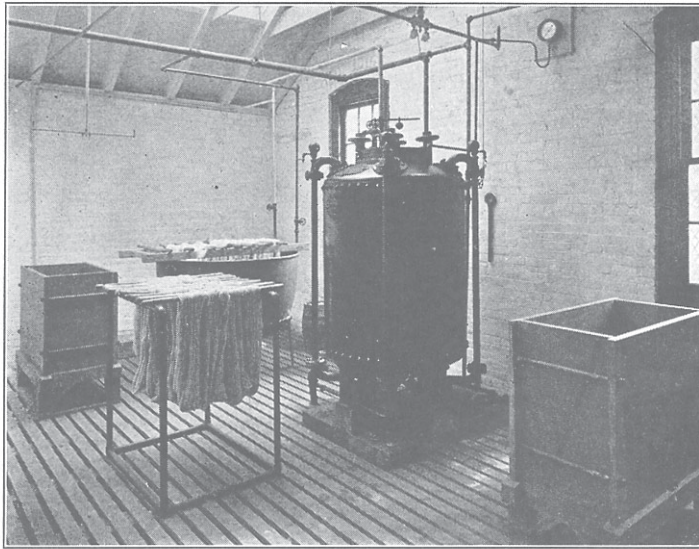

VIEW IN BLEACH HOUSE, SHOWING BOILING KIER

fire protection, etc.—Calculation on production, cost, methods and organization.—General mill management.

The course will be conducted by means of lectures and recitations, and several essays on assigned topics will be required throughout the year. Winchester's "Cotton Yarn Manufacturing" will be used as a text-book.

### PLAIN HOSIERY KNITTING

This subject is studied throughout the course with the aim of giving the student, not only a general knowledge of the principles and construction of the knitted fabrics, but a familiarity with the

practical workings of many of the best makes of knitting machines—ribbers, loopers, etc.

The principles and construction of the circular rib top knitting machines, and the knitting of the different classes of tops, with all kinds of the best welts for half hose, wrist and ankle cuffs. Plaiting of all kinds—silk, cotton, etc.; making of legs for children's ribbed stockings; also the principle and construction of seamless hosiery knitting machines; the assembling, setting and adjusting of all parts of the different well-known types employed in making infants', boys', and misses' stockings, men's half hose, ladies' stockings, including the different styles of reinforcing, high splice, double sole, reinforced heel and toe, plaiting of the different colors, etc.

#### WARP PREPARATION AND WEAVING

The study of the power loom and weaving calculations will follow the outline found on page 51. The fabrics produced will be from the student's designs, and will include a line of goods of a varied and instructive nature. Doupe weaving will be performed on different styles of heddles. The student will perform all the necessary operations of dressing, beaming, twisting or drawing-in, reeding, chain building, etc.

#### CHEMISTRY AND DYEING

For outlines of these subjects, see pages 51 and 52.

---

## Wool and Worsted Course

This course, covering a period of two years, has been planned with the idea of providing for students who intend to engage in some form of the manufacture or the selling of the products of wool; hence, all reference to other fibres is eliminated, and where this course is described as following the outline of some other course, it is only done in so far as it applies to woolens or worsteds. The results to be attained by taking this course are by no means as comprehensive as those which the three-year textile course makes possible, but in certain cases it is best suited to the needs of the student. The following gives an idea of the studies which it includes.

### Subjects of Study—First Year

In the first year the studies follow the general outline given for the first year of the three-year textile course in all but cotton-yarn manufacture. Woolen and worsted yarn manufacture is included in this course, and is described on page 50.



LECTURE ROOM FOR WOOL SORTING AND GRADING

### Subjects of Study—Second Year

#### WEAVE FORMATION

The instruction in this subject embraces the application of the general principles taught in the preceding year. The elementary weaves are applied to fabrics composed of two warps and one filling, one warp and two fillings, and to full double cloths, attention being paid not only to general underlying principles, but also to their use in connection with the requirements of definite fabrics. A brief outline of the course follows:

The manner of forming what is termed a double cloth weave and the principles involved.—Methods of stitching the two fabrics together either invisibly or for the purpose of utilizing the stitching in the production of figured effects.

Weaves for fabrics having invisible stitching, such as certain forms of trouserings and suitings, beavers, kerseys, meltons.—Weaves for fabrics in which stripes are formed by means of the stitching, such as hairlines, matelassés, cords, etc.—Figured effects produced by means of the stitching.—Weaves in which the face and back fabrics interchange, producing figures.—Weaves for crepon and other special forms of dress goods.—Weaves for chinchilla and similar styles of overcoatings.—The method of placing weaves for three-ply fabrics.

### ANALYSIS AND STRUCTURE OF FABRICS

For an outline of this subject, see page 49, which is followed in all that relates to woolen and worsted yarns and fabrics.

### WARP PREPARATION AND WEAVING

For outline of this subject, see page 53.

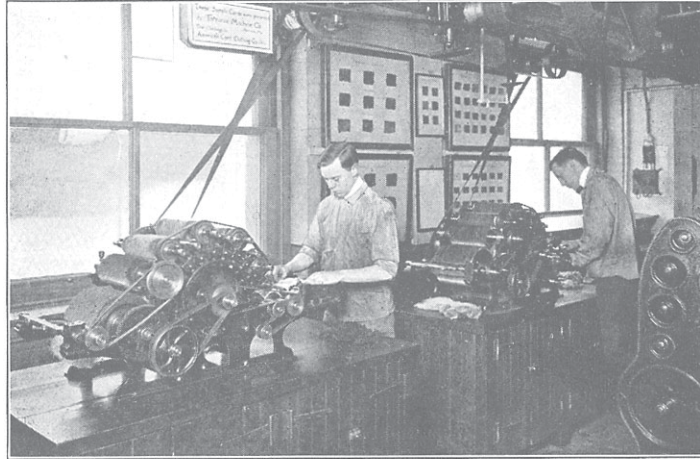

PLAIN AND COLORED, WOOL FIBRE BLENDING, BY THE AID OF  
TORRANCE SAMPLING CARDS

### WOOL AND WORSTED YARN MANUFACTURE

The work in this subject will consist of advanced study of the subjects outlined for the previous year. Particular attention is paid, however, in this, the last year of the course, to the mechanical adjustments necessary to produce the different characters of yarn and the adaptability of these adjustments to the different qualities and characters of the raw materials from which the yarn is made. An intimate knowledge of the different parts and the methods of working of the "mule" is drilled into the student by the practical handling of the machine itself. The same general idea is carried out in the study of the machinery employed in worsted yarn manufacture. The following is an outline of the subjects:

#### WOOL SORTING AND BLENDING

Sorting.—Uses of the sorts.—Different qualities of wool.—Calculations on shrinkages and yields in different grades of stock.—The term "Noil."—Various kinds of noils.—Mungo and shoddy.—Kinds and qualities of shoddies.—Extracts.—Wastes.—Garnetted and other forms.—Flocks.—The methods or processes by which they are produced.—Uses and clothing properties of wool substitutes.—Consideration of the size and nature of fibres which may be blended in order to produce required results in the yarn and in the finished fabric.

## WOOL AND WORSTED COURSE

### WOOLEN YARNS

SPINNING.—The history and development of spinning.—Hand jack.—Self-operator and self-acting mule.—Present perfection of the mule.—The mule head.—Means of actuating the rolls, spindles and carriage.—Backing off.—

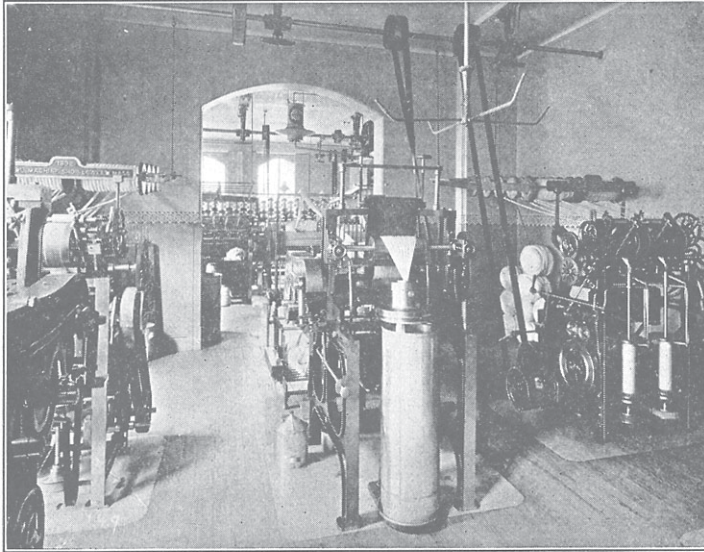

WORSTED GILLING AND DRAWING ROOM

One of the series of rooms devoted to Worsted Drawing and Spinning

Winding mechanism.—The quadrant and its functions.—The builder rail and method of regulating it.—Automatic regulation of the fallers.—Changing the speed of the various parts.—Calculations for twists and drafts.—Calculations for finding the labor cost of carding and spinning.—Calculations as to net cost of stock used.—Calculations as to allowance for waste and time.—Features to be considered in laying out and equipping a woollen carding and spinning room, including power transmission, heating, ventilating, humidifying and fire protection.—Speed for the different grades of yarn.

### WORSTED YARNS

SPINNING.—Principles of spinning on the flyer, cap and ring spinning frames.—Worsted mule spinning.

DOUBLING AND TWISTING.—Principles of twisting.—Twisting, as performed on the flyer, cap, throstle and ring frames.—Effect of too much or too little twist in first or second operation.

CALCULATIONS IN FULL.—Drafts, doublings, stop motion for gilling and drawing.—Working out a set of drawings for any given count.—Gauge points or constants for all practical purposes.—The slide rule, and how to use it in

## SILK COURSE

working out drafts and other calculations.—How to find “constant” and how to use, and why.—Twisting.—Reeling.—Straight and cross reeling, also weight yarn.

GENERAL.—Oiling of the wool.—Breaking wool.—Fallers.—Ratch-drag of bobbins, lifter motion or builders.—Stop motions.—How to weigh yarn.—Averaging slubbing to make yarn weigh even.—Causes of imperfect yarn.—Lumps.—Slugs.—Double.—Single.—Twitty.—Overdrafted.—Dragged too hard.—Too much or too little speed.—Features to be considered in laying out and equipping a worsted mill, including power transmission, heating, ventilating, humidity and fire protection.

### CHEMISTRY AND DYEING

For an outline of these subjects, see pages 53 and 54.

### FINISHING

WORSTED AND WOOLENS.—(Same as Second Year Regular Class.)  
—For outline of subjects, see page 55.

---

## Silk Course

The recent surprising growth in the silk industry, especially in Pennsylvania, has prompted the School to pay particular attention to this course, which requires two years of study of silk and matters pertaining to its intelligent manufacture. The raw material is considered with its many peculiarities, together with the methods of converting it into forms suitable for wearing. A thorough training is given in the weaves used in silk fabrics, attention being called to the manner in which the various forms of interlacing appear in the goods. The manner in which silk takes dyestuff, together with its affinity for weighting materials and their effect on its strength, wearing qualities, etc., are fully considered. The many varieties of silk and mixed fabrics are carefully studied, and by analysis the student is enabled to form accurate estimates of the size and quality of the raw materials which they contain, together with the amount of loading present. The following gives an idea of the subjects included in the course, and where reference is made to other courses it is intended that the work thus referred to shall be studied in its application to silk.

## SILK COURSE

### Subjects of Study—First Year

The subjects studied during the first year of this course include weave formation, analysis and structure of fabrics, textile coloring, free hand drawing and figured design, warp preparation and weaving, chemistry and textile fibres. The ground covered in these subjects is the same as in the case of the Regular

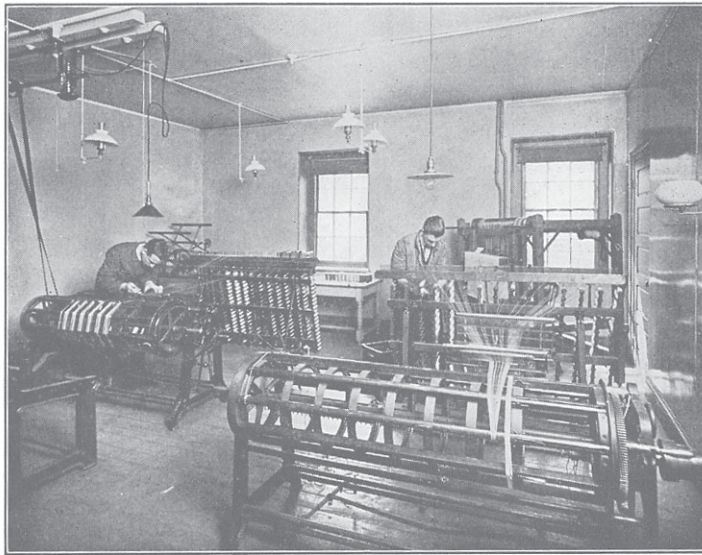

CORNER OF SILK WARPING ROOM

made in the first year, it being recognized that the fundamentals are the same for all types of materials. Experience has shown that the student takes hold of the problems of silk in his second year to decidedly better advantage, if he has had the opportunity of the greater breadth of the first year work of the Regular course, rather than to have been hampered by having handled nothing but silk.

### Subjects of Study—Second Year

#### WEAVE FORMATION

The second year of this subject includes a study of the higher forms of weaves applicable to silk, due attention being given to those

which can be used to advantage in the production of Jacquard effects. Weaves for two or more ply fabrics are studied and planned upon squared paper, each of the two or more systems of warp and filling being considered in its proper place.

Methods of producing figured effects by the use of the multiple fabric principle of weaves.—Reversible and interchangeable multiple fabrics.—Figured weaves having warp and filling flushes.—Broché effects.—Weaves for cannelé forms of ornamentation—Satin gros grains.—Taffeta backed satins.—Double faced satin ribbons.—Pearl, flat and pico edges.—Repp and bayadere weaves.

### ANALYSIS AND STRUCTURE OF FABRICS

This subject is considered largely on the general lines laid down on page 49, application being made to such fabrics as taffeta, gros grain, faille, satins, peau de soie, and rhadime; as well as to such more intricate constructions as satin damasse, brocaded taffetas, brocaded gros grains, etc.; for both ribbons and broad silks.

Methods of determining the size and quantity of silk in different samples. Ascertaining the reed and ends per dent. The number of



A SILK BROCADE IN THREE COLORS, MOTIF TAKEN FROM AN OLD PRINT. AN EXAMPLE OF ADVANCED CLASS PRODUCTION

shafts used and heddles per inch per shaft. Correct drafts. The dram and denier systems of grading silks as to size. Lectures on the origin and source of silk. Thrown silk, organzine and tram. The process of throwing explained. Spun silks. Lectures on the





SILK BROCADE IN THREE COLORS, MOTIF FROM NATURE STUDIES. TYPICAL  
EXAMPLE OF FABRIC PRODUCED BY THIRD YEAR CLASS



SILK DAMASK IN TWO COLORS, MOTIF FROM ANTIQUE FABRIC. A TYPE OF  
FABRIC PRODUCED BY ADVANCED CLASSES



SILK FABRIC IN FOUR COLORS AFTER FRENCH MOTIF, PRODUCED BY  
MEMBERS OF ADVANCED CLASS

## SILK COURSE

production of silk threads from the waste of throwing and reeling operations. Cost finding systems for ribbons and for broad silks.

### FIGURED DESIGN AND TEXTILE COLORING

While the work in this subject covers the points outlined on page 50, additional time is spent as follows:

**MOUNTINGS.**—Mountings are prepared and the practice of placing them in the loom and in tying-up is afforded for fancy silk fabrics, such as novelty dress goods, necktie stuffs, upholstery fabrics and more complex forms of fabrics. Mountings with shafts in the neck cords, and with shafts below the comberboard.

**DESIGNING.**—Designs are made in color, cloth size, and enlarged to workable state for card cutting for such highly ornamental fabrics as brocades, damasks, chair coverings, labels, dress goods, etc. Determination of weighting, estimation of size of silk before boiling off and of amount of weighting.

**CARD CUTTING.**—Cards are cut for the designs which the student makes, and card-cutting directions are worked out from various fabrics.

### WARP PREPARATION AND WEAVING

For outline of study in this subject, see page 53.

### CHEMISTRY AND DYEING

For outline of study in these subjects, see pages 53 and 54.



## Figured Design Course

This course has been provided to meet a growing demand of those who desire instruction relating directly to such necessary knowledge as is required in the production of the various kinds of figured textiles, such as damask, dress goods, draperies, floor coverings, etc.

Two years are required for its completion.

---

### Subjects of Study—First Year

In the studies of weave formation, analysis and structure of fabrics, textile coloring, free-hand drawing, figured design and warp preparation and weaving, the class follows the outline given for the first years of the Three-Year Textile Course. (See pages 39 to 41.)

#### FIGURED DESIGN

The course of instruction in this subject has been arranged with the view of providing the student with the necessary means of planning figured effects and adapting to them the knowledge of weave formation and structure of fabric.

**THE JACQUARD MACHINE.**—A thorough study of the machine, such as is pursued by students in the regular course, page 45, is augmented by carefully measured drawings of the various types of Jacquards, and provision is made for a study of the machine in sections.

**MOUNTING.**—The methods of mounting according to the French and English systems are carefully studied, and practical work in the threading of comberboards and calculations for same is provided for.

The methods of obtaining enlarged repeats of pattern and fancy effects in the fabric are explained, and drawings are made of the various forms of tie-ups to produce these results.

Such forms of tie-ups and mountings are prepared as straight through, point or center tie, combinations of straight and point, repeated effects in one repeat.—Original schemes of tie-ups for fancy effects in single cloths.

**DESIGNING.**—Original sketches for various styles of ornamentation, from historical and floral motives, are made in the color to be used in the woven fabric.



CLASS ROOM FOR FIGURED DESIGNING

The great value of drawing becomes apparent to the student, as the commercial value of his production is increased by artistic method

## FIGURED DESIGN COURSE

Calculations for design or point paper for the various textures are made, and designs are enlarged to workable state from the cloth-size sketches.

The filling in and placing of weaves on the enlarged design is made an important feature, and the effect the change of weave produces on the finished fabric is carefully explained.

Designs are made for such fabrics as damask, table covers, dress goods, draperies, etc.

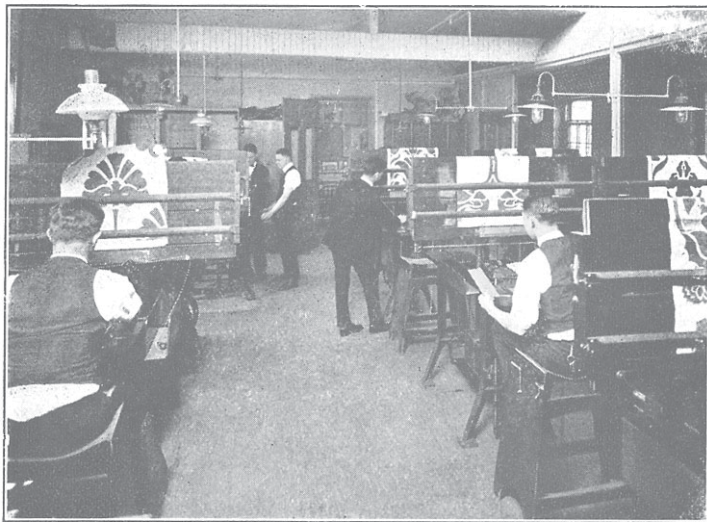

FOOT AND POWER CARD STAMPING

**CARD CUTTING.**—Considerable study is given to the fingering for French, American and fine index stamping machines, together with the practice of cutting cards for the designs made by the student.

Card-cutting directions are worked out for various effects in single and extra filling fabrics.

## Subjects of Study—Second Year

### WEAVE FORMATION

The work of the second year of this course being confined largely to figured effects, all the higher forms of weaves are studied in their application to the Jacquard machine. Weaves for two or more ply fabrics are studied and planned upon the squared paper, each of the two or more systems of warp and of filling being considered in its proper place. Methods of producing figured effects by

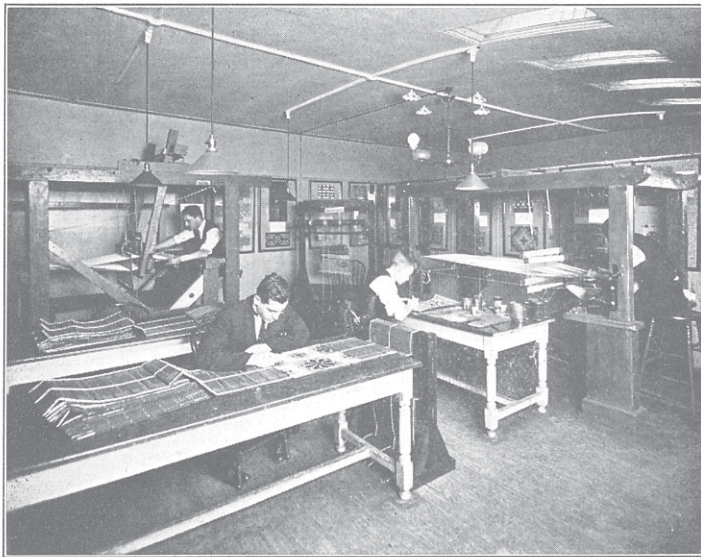

RUG AND TAPESTRY WEAVING

the use of the multiple fabric principle of weaves.—Figured weaves having warp and filling flushes.—Weaves for brocatelles, and two or three filling brocades and damasks.—Pile fabrics for floor coverings.—Weaves for all fancy figured fabrics.

### ANALYSIS AND STRUCTURE OF FABRICS

A general outline of the work as followed is given on page 40. The yarns and fabrics covered include those of cotton, wool, worsted and silk of a higher and more intricate nature. Fancy figured fabrics are studied and calculations made for the production of brocatelles, figured ribbons, shoe pulls, brocaded effects, carpets, and all classes of Jacquard fancy fabrics.

### FIGURED DESIGN

The studies of the first year are continued, and work of an advanced nature is followed. Especial attention is paid to the actual processes of producing figures in more complex fabrics, and producing designs in the cloth for the higher grades of stuffs.

**THE MACHINE.**—The special machines devoted to increasing speed and easier action on the warp are carefully analyzed, and measured drawings of the parts made. Machines devoted to the production of special effects are studied and their advantages noted.

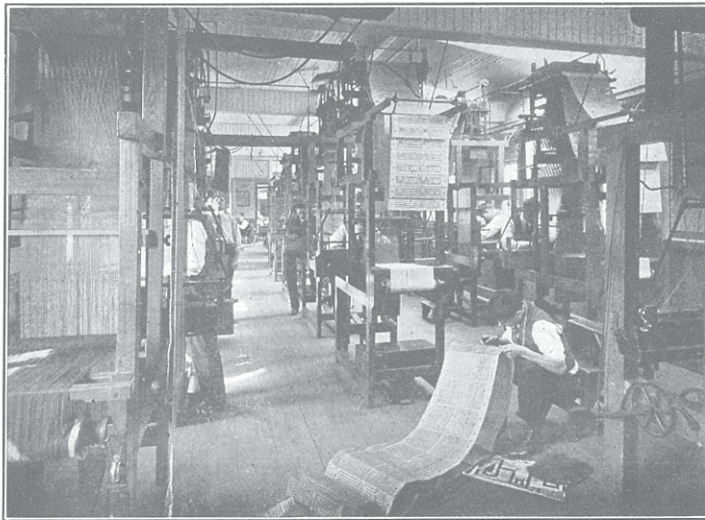

HAND WEAVING LABORATORY—JACQUARD LOOMS

The machines treated are: Raise and drop, double lift, double and single cylinder, twilling machines, drop shed machines, leno and the working of doupes and slackeners, ingrain and Brussels machines.

**MOUNTING.**—The opportunity is afforded for the student to thread the comberboard and tie up looms for varied effects of design.

Mountings for controlling two or more warps and the placing of shafts in the neck cords and below the comberboard are prepared and drawings made.

The mounting of Brussels and ingrain machines are treated at length, and opportunity is afforded the student to study the details closely.

Such mountings are prepared as follows: Section ties.—Combination of harness and Jacquard.—Shaft lashing.—Compound harness.—Carpet ties.



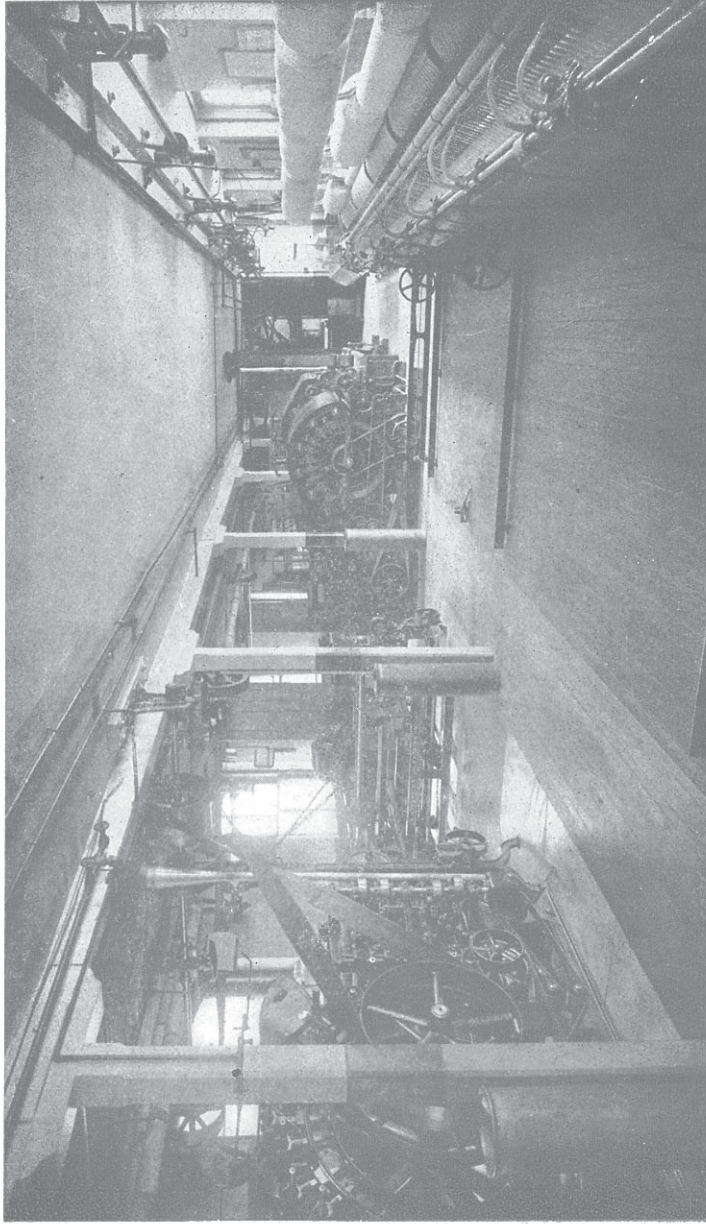

WOOL CARDING, SPINNING, TWISTING AND REELING LABORATORY

## FIGURED DESIGN COURSE

**DESIGNING.**—As color is one of the essential features of a design, it is used to a great extent in the origination of elaborate designs.

The planning on squared or point paper of fabrics having two or more warps and fillings and the calculations for the proper size papers for the enlarged working designs are given considerable attention.

Designs are prepared in a commercial way for brocades, brocatelles, reversible robes, blankets, two and three filling damasks, gobelins, terries, ingrain carpets, Brussels, tapestry, moquette, etc., carpets, coat labels, shoe pulls, etc.

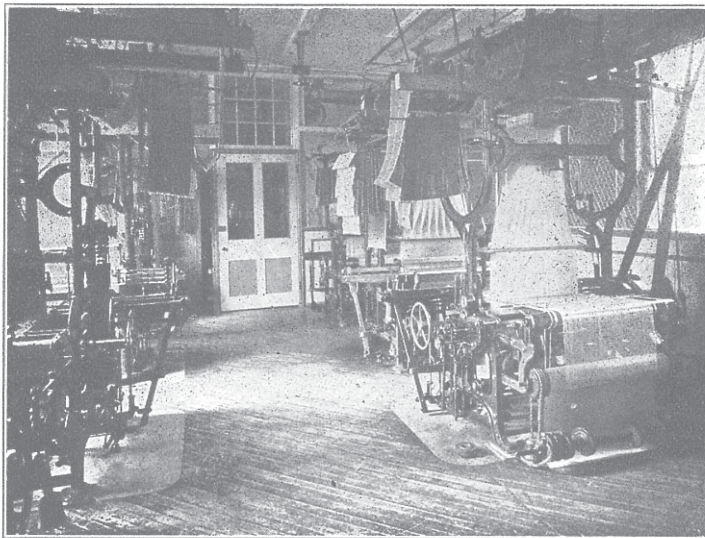

For silks and draperies  
POWER WEAVE ROOM—JACQUARD LOOMS

**CARD CUTTING.**—Cards are cut for the designs made, and all the card-cutting directions are worked out, both from designs and the woven fabric. Mechanical methods of repeating cards and automatic devices for cutting are explained.

### WARP PREPARATION AND WEAVING

For outline of this subject, see page 53.

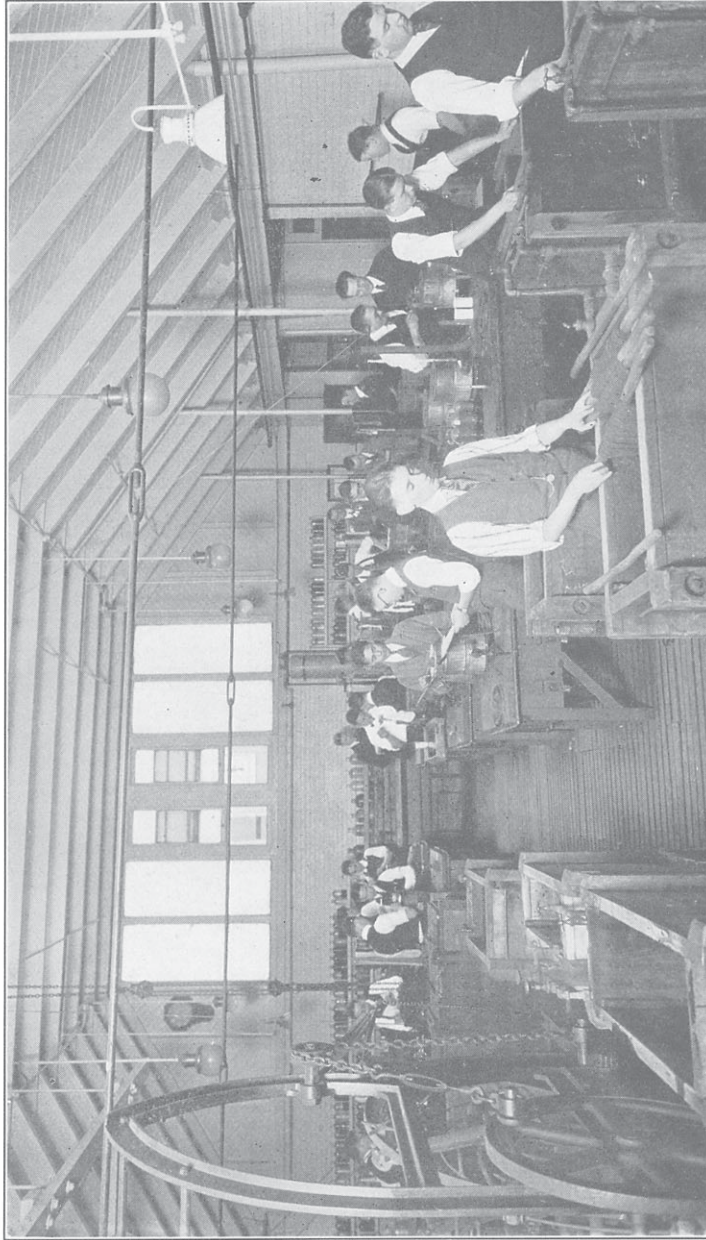

SHOWING SECTIONS FOR EXPERIMENTAL DYE TESTING, SKEIN YARN AND PIECE GOODS DYEING

CHEMISTRY, DYEING AND PRINTING

DIPLOMA COURSE

The full course in Chemistry, Dyeing and Printing extends over a period of three years, and is especially designed to give a scientific technical education to those who desire to embrace in their profession these branches of industrial technology.

Dyeing is an art immediately associated with chemistry and is one of the chief ramifications of that fundamental science. As an art it has long been practiced, but it is only of comparatively late years that scientific methods have been introduced into this study, and through this means of development it is rapidly assuming a position in the front rank of applied science.

The study of dyeing in this School is carried on with the idea of inculcating into the mind of the student a scientific conception of what he is doing; he is taught to experiment in an intelligent manner—not to take things for granted, but to know the reason why. Moreover, his experiments are not limited to the laboratory pot and kettle, where his results are often deluding, but the student carries on his dyeing in a manner that enables him to encounter and overcome the petty difficulties and changing conditions of the mill and dye house.

The technical examination and valuations of commercial products is given especial attention and a high standard of manipulative skill and accuracy in experimental work is insisted upon, for it is such training that fits the student for accurate and scientific results in after years, when he is called upon to make a practical application of his knowledge in an intelligent and skillful manner.

NOTE.—See page 92 for two year Dyeing and Color Matching course—upon completion of which certificate is given.

COURSES IN CHEMISTRY, DYEING AND PRINTING

**Subjects of Study for the Three-Year Course**

**FIRST YEAR—FIRST TERM**

Chemistry I.—General Inorganic.  
Chemistry VI.—Chemical Calculations.  
Dyeing I.—Physical and Chemical Properties of the Textile Fibres.  
Dyeing II.—Technology of Scouring and Bleaching.  
Dyeing III.—Principles of Dyeing; Elementary Course.

**FIRST YEAR—SECOND TERM**

Chemistry II.—Qualitative Analysis.  
Chemistry VI.—Chemical Calculations.  
Dyeing II.—Technology of Scouring and Bleaching.  
Dyeing III.—Principles of Dyeing; Elementary Course.  
Dyeing IV.—Principles of Shade Compounding and Matching.

**SECOND YEAR—FIRST TERM**

Chemistry IIIa.—Quantitative Analysis; Gravimetric.  
Chemistry IVa.—Organic Chemistry; Aliphatic Series.  
Chemistry IXa.—Textile Chemistry; Analysis of Fibres, Yarns and Fabrics.  
Dyeing Va.—Color Mixing and Spectroscopy.  
Dyeing VI.—Principles of Dyeing; Intermediate Course.

**SECOND YEAR—SECOND TERM**

Chemistry IIIb.—Quantitative Analysis; Volumetric.  
Chemistry IVb.—Organic Chemistry; Aromatic Series.  
Chemistry V.—Industrial Chemistry.  
Chemistry IXb.—Textile Chemistry.  
Dyeing Vb.—Practical Color Matching and Its Problems.  
Dyeing VI.—Principles of Dyeing; Intermediate Course.

**THIRD YEAR—FIRST TERM**

Chemistry V.—Industrial Chemistry.  
Chemistry VII.—Technical Analysis.  
Chemistry VIII.—Chemistry of Dyestuffs.  
Chemistry IXc.—Textile Chemistry.  
Dyeing VII.—Textile Printing.  
Dyeing VIII.—Principles of Dyeing; Advanced Course.

**THIRD YEAR—SECOND TERM**

Chemistry V.—Industrial Chemistry.  
Chemistry VII.—Technical Analysis.  
Chemistry VIII.—Chemistry of Dyestuffs.  
Chemistry IXd.—Textile Chemistry.  
Dyeing VII.—Textile Printing.  
Dyeing VIII.—Principles of Dyeing; Advanced Course.

## COURSES IN CHEMISTRY, DYEING AND PRINTING

### CHEMISTRY I. General Inorganic

The several properties of matter.—Simple and compound bodies.—Laws of chemical combination.—Elements, atoms and molecules.—The atomic theory.—Chemical calculations.—Preparation, classification and chemical behavior of the chief elements and their compounds, comprising the non-metals and metals, with special reference to those of commercial importance.

This course is carried on by means of lectures and recitations coupled with a large amount of laboratory work on the properties and preparation of chemical elements and their compounds.

### CHEMISTRY II. Qualitative Analysis

The analytical classification of the metals.—Characteristic tests for the different elements.—Detection of bases and acids in their compounds.—Solving of analytical problems.—Writing of reactions.

This course is arranged with a view of making the student thoroughly familiar with the characteristic reactions whereby the different chemical elements may be recognized and distinguished from one another in their numerous combinations. The work is carried on largely by experiments, and the student is required to solve problems given to him for analysis.

### CHEMISTRY III. (a) Quantitative Analysis: Gravimetric

General procedure in analytical methods; sources of error and their prevention.—Preliminary manipulations; use of analytical balances.—Preparation of pure salts.—Methods of precipitation and treatment of precipitates.—Typical gravimetric analyses of the metals; aluminum, chromium, iron, calcium, copper, lead, etc.—Analysis of compounds containing several metals.—Gravimetric estimation of the acid radicals; sulphuric acid, chlorine, carbon dioxide, etc.—Exercises in the analyses of alloys, minerals, etc.—Principles of electrolytic analysis.

This course is conducted by lectures, recitations and a large amount of laboratory work, at first on pure chemicals and later on commercial products.

### CHEMISTRY III. (b) Quantitative Analysis: Volumetric

General principles of volumetric procedure.—Classification of volumetric methods.—Use and calibration of graduated apparatus.—Preparation of normal and standard solutions.—Use and limitations of indicators.—Alkalimetry and acidimetry; typical analyses of acids and alkalis.—Volumetric methods by oxidation and reduction.—Volumetric methods of precipitation.—Analyses of carbon compounds by combustion.

This course is a continuation of the preceding. The subject is conducted on as practical lines as possible, and commercial methods are given wherever advisable.

### CHEMISTRY IV. (a-b) Organic Chemistry

General properties of the compounds of carbon.—Recognition and estimation of carbon, hydrogen, oxygen, nitrogen, the halogens, sulphur and phosphorus in organic bodies.—Calculations of percentage composition and molecular formulas. Classification of organic compounds.—The aliphatic series; the

## COURSES IN CHEMISTRY, DYEING AND PRINTING

hydrocarbons; halogen derivatives; alcohols; ethers; aldehydes; ketones; the fatty acids and their derivatives.—The theory of organic radicals.—Study of the esters; sulphur compounds; amines and cyanogen compounds; metallic compounds.—The unsaturated hydrocarbons and their derivatives.—The carbohydrates, and dibasic acids.—Nitrogenous and proteid substances.—The aromatic compounds: benzene and its homologues.—The aromatic nitro and amido compounds.—Diazo and azo compounds.—The aromatic acids and their derivatives.—Triphenylmethane derivatives.—Naphthalene and its compounds.—Anthracene and its compounds.—Heterocyclic compounds; the alkaloids.

This course is conducted by lectures, recitations and laboratory work. It covers in a comprehensive manner the whole field of organic chemistry, though special stress is laid on those portions particularly relating to the textile industries.

The analysis and synthesis of typical bodies is undertaken with the view of illustrating the methods of building up artificially the numerous derivations of carbon which find such an extended application in the manufacturing industries.

### CHEMISTRY V. Industrial Chemistry

Industrial processes in chemical manufacture.—Fuels; water.—Sulphur and its compounds; technology of sulphuric acid.—Salt and hydrochloric acid.—The soda industries.—The chlorine industry, and chlorine compounds; bleaching agents.—The nitric acid, ammonia, and potash industries.—Fertilizers; cements and glass.—Ceramic industry.—Pigments.—Minor chemical preparations; peroxides, oxygen and sulphates; cyanides; permanganates.—The organic industries.—The destructive distillation of wood, bones, and coal.—Mineral oils.—Vegetable and animal oils, fats and waxes.—Soap, candles and glycerine.—Resin and gums.—Starch, dextrin and glucose; sugar.—The fermentation industries.—Explosives.—The textile industries; fibres, bleaching, mordants; dyestuffs; dyeing; printing.—Paper and leather industries.—Glue.

This course is based on text-book study, supplemented when necessary by lectures. Supplementary reading on special topics under discussion, and numerous drawings of industrial apparatus are required.

### CHEMISTRY VI. Chemical Calculations

Calculations of mass, volume, density and weight.—Gas pressure.—Thermometry and barometry.—Chemical formulas; molecular weight and percentage composition.—Chemical equations.—Calculations concerning heat changes.—Strength of solutions; hydrometry.—Calculations relating to the dye-house and mill, and to technical chemistry in general.

In this course particular attention is given to the solution of technical problems.

### CHEMISTRY VII. Technical Analysis

The analysis and valuation of commercial articles occurring in the dye-house and mill.—Acids, alkalies, bleaching agents, soaps, oils, tannins, mordants, and dyeing and scouring materials.—Analysis of water for industrial purposes.—Analysis of finishing materials.—Fuel and Gas.

This course offers to the student a means of becoming acquainted with chemical technology and the valuation of commercial products.

## COURSES IN CHEMISTRY, DYEING AND PRINTING

A considerable number of technical analyses must be completed by each student under the direction of the instructor.

### CHEMISTRY VIII. Chemistry of Dyestuffs

Distillation of coal tar.—Intermediate products used in the manufacture of dyestuffs.—The nitro and nitroso dyes.—Azo dyes.—Hydrazones.—Stilbene dyes.—Diphenylmethane and Triphenylmethane dyes.—Xanthene colors.—Acridine dyes.—Anthracene dyes.—Quinone-Imide dyes.—Indigo and Indigoid dyes.—Thiazol colors.—Sulphur dyes.—Aniline black.—Coloring principles of the chief natural dyes.

The object of this course is to give the student the chemical principles underlying the manufacture of dyestuffs. Before this study can be pursued, a knowledge of organic chemistry must be acquired. The technology and chemistry of the coal-tar colors is studied in a course of lectures, supplemented by considerable experimental work in the laboratory, in which the student is required to prepare many of the intermediate compounds and dyestuffs.

### CHEMISTRY IX. (a-b-c-d) Textile Chemistry

Chemical examination of textile fibres.—Analysis of mixed yarns and fabrics, consisting of wool, silk, cotton, linen, artificial silk, etc.—Conditioning of textile materials.—Determination of sizing, and estimation of oil and grease in fabrics.—Estimation of mineral matters in fabrics.—Examination of bleached goods for quality.

Determination of the nature and estimation of the amount of mordants on wool and cotton fabrics.—Determination of the nature of sizings and other ingredients in fabrics.—Determination of the nature and amount of weighting on silks.

Identification and estimation of adulterants in dyestuffs.—Determination of proper classification of dyestuffs.—Capillary speed of dyestuffs; detection of mixed dyes.—Testing of dyestuffs on the fibre for the purposes of identification.—Practice in the analysis of dyes in bulk and on the fibre.

This course is very essential to the student who desires to fit himself thoroughly for the position of dyer, chemist in a textile mill or commission house, or chemist in a dyestuff manufactory, and has been specially designed with these ends in view. A large amount of practical work in the analysis and testing of the various materials given is required of each student.

### DYEING I. Physical and Chemical Properties of the Textile Fibres

Classification of textile fibres.—Study of the physical and chemical properties of the various animal and vegetable fibres.—Microscopy of the fibres.

This course is intended to make the student familiar with the various fibres that are employed for textile purposes. He is required to study the microscopy of typical fibres and in this manner become familiar with the structure of fibres of different origin. Numerous samples must be analyzed to determine the character of the fibres present. Photo-micrographs of specimens are made.



## COURSES IN CHEMISTRY, DYEING AND PRINTING

### **DYEING II. Technology of Scouring and Bleaching**

Study of the impurities occurring in raw wool.—Steeping and scouring wool.—By-products from scouring liquors.—Scouring cloth and yarn.—Water for scouring purposes.—Study of the solvent methods for scouring wool.—Soaps for scouring purposes.—Influence of different scouring agents and conditions on the physical properties of wool.—Scouring and boiling-out of cotton.—Bleaching of wool; stoving with sulphur dioxide; bleaching with sodium and hydrogen peroxides, potassium permanganate, etc.—Bleaching of cotton: use of chloride of lime; study of the proper conditions for bleaching.—Linen bleaching.

A thorough course of lectures on the subject is given. A constant reference is made to the chemistry of the processes with a chemical study of the materials employed and the by-products obtained. A considerable amount of experimental work supplements the lecture course.

### **DYEING III. Principles of Dyeing: Elementary Course**

#### **Acid, Basic, Substantive, Developed, Sulphur and Mordant Dyes**

General methods of wool dyeing; use of neutral and acid baths.—After-treatment of acid dyes with metallic salts.—Methods of applying badly leveling dyes.—General method of applying acid dyes to cotton.—Application of basic dyes to wool.—Methods of mordanting cotton and the dyeing with basic colors.—Study of the different metallic salts used for fixing.

General methods of dyeing wool with substantive colors.—After treatment of substantive dyes on wool with metallic salts.—General methods of dyeing cotton with substantive dyes.—Increasing the fastness of cotton dyes.—Formation of developed colors.—Nature and application of sulphur dyes.—Various methods of mordanting wool.—Comparison of different assistants.

The method of using the different dyestuffs is thoroughly studied in a course of lectures. The student carries out a large number of experiments with different dyes on small test skeins. In this way he becomes familiar not only with the different methods of applying the dyestuffs but also acquires a fund of knowledge respecting the relative shades and values of a large number of dyes. The student receives detailed criticism of all his experiments.

Besides the experimental dyeing of small test skeins, each student is required to help in the dyeing of larger quantities of various classes of goods which are operated upon in the well-equipped dye house of the school. Lots of from 1 to 50 pounds are constantly being dyed, including loose stock, yarns and piece goods, so the student has the opportunity of doing considerable practical dye-house work.

## COURSES IN CHEMISTRY, DYEING AND PRINTING

### DYEING IV. Principles of Shade Compounding and Matching

Primary, secondary and tertiary colors.—Preparation of tints of single dyes.—Compounding of two dyes in different percentages.—Preparation of colors containing three dyestuffs.—Matching of samples on wool; on cotton.—Matching colors from one class of fabrics to another.

In this course the student becomes familiar with the mixing qualities of dyestuffs and obtains a good idea of just how to synthesize a compound shade by the use of a few dyestuffs. The value of shade matching is early impressed on the student and, as aptitude and accuracy in this can only be acquired by practice, each student is required to match a large number of shades on different classes of goods and with different classes of dyes. Throughout the dyeing course he is constantly called upon to match colors to be dyed on large lots of materials.

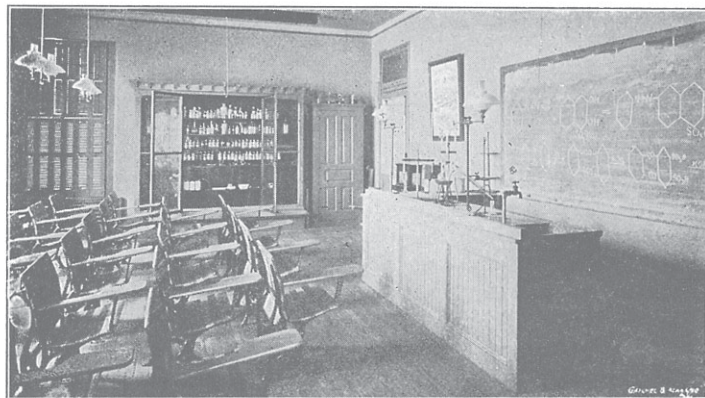

LECTURE ROOM—CHEMISTRY AND DYEING

### DYEING V AND Vb. Color Mixing and Spectroscopy

Study of the phenomena of light and the nature and cause of color.—Nature of color in dyestuffs and pigments.—Color absorption in the mixing of dyes.—The spectroscope; its construction and use; its application to the study of color in dyeing and in dyestuffs.—The tintometer and its use.—Dichroism in dyes.—Effect of dichroism in compounding dyes and in color matching.—Effect of character of surface on colors of dyed goods.—Effect of artificial light on colors.

The laboratory is equipped with the very best forms of spectroscopes, together with a Lovibund tintometer especially designed for textile work. The spectra of a number of representative dyes are plotted by the student. This scientific work is supplemented by

practical dye tests in the laboratory. These spectroscopic studies show the nature and properties of different dyestuffs which cannot be gained by any other means. The practical use of colors and problems arising in practical color matching are given much attention.

**DYEING VI. Principles of Dyeing: Intermediate Course**

**Sulphur Dyes, Mineral Dyes and the Natural Dyewoods, Dyeing Union Goods; Half-Silks; Gloria; Preparation and Dyeing of Chloro Wool; Dyeing of Artificial Silk and Jute**

Chemistry of the sulphur dyes; general methods of applying the same.—Precautions to be taken with sulphur dyes; functions of the different agents in the dye-bath.—Methods of aftertreating and topping the sulphur dyes.

General principles of applying mineral pigments in dyeing; their advantages and disadvantages.—The principal natural dye woods still in use; logwood fustic, archil, cochineal.—Methods of applying these to wool and cotton.—The minor vegetable coloring matters; cutch, etc.

General principles to be followed in dyeing cotton-wool fabrics.—Adaptability of the different classes of dyestuffs.—Cross-dyeing of cotton warp goods.—Production of single color and novelty effects.—The general methods employed in dyeing cotton-silk material.—Production of single or solid colors; multi-colored effects.—The methods of dyeing gloria or wool-silk fabrics.

Action of chlorine and bleaching powder on wool.—Properties of chloro wool; unshrinkable wool.—Action of chloro wool towards dyestuffs; production of novelty effects.—Methods of dyeing artificial silk.

In this course, the work pursued is largely an extension of Dyeing III.

While the mineral and vegetable dyes are at present but little used in comparison with the extensive application of the coal-tar dyes, their historical importance is very great, and in certain cases some of them still possess considerable value.

The dyeing of materials containing more than one fibre is mainly carried out with those dyestuffs which will have been studied in detail in previous work. On account of the importance of this branch of dyeing, much time is spent thereon and numerous color-matches to given samples are required.

**DYEING VII. Textile Printing**

The essential elements in printing.—The machine; study of its different parts.—The different thickening agents used in printing pastes; study of their different properties and values.—Comparison of the different styles in printing.—The pigment style.—The direct printing style.—Steam style with basic colors.—Mordant style.—Aniline black printing.—Developed style with diazotized colors.—Printing of indigo and other "vat" dyes.—Resist style.—Discharge style; white and colored discharges.

There is a larger number and greater variety of chemicals and chemical processes used in printing than there is in dyeing, and it is the object of this course to give the student the underlying principles of the different methods of printing. The printing laboratory of the school is furnished with two experimental printing machines

## COURSES IN CHEMISTRY, DYEING AND PRINTING

and a number of engraved rollers adapted to the various styles of printing. The course consists of an extensive series of lectures and considerable laboratory work in the preparation of different colored patterns illustrating the different styles and methods in vogue and the use of the different classes of dyestuffs.



PRINTING LABORATORY

### DYEING VIII. Principles of Dyeing: Advanced Course

**Developed Dyes; Indigo and other Vat-dyes; Aniline Black; Turkey Red; Silk Dyeing and Weighting; Resist Dyeing; Preparation of Pigment Lakes; Methods of Softening, Scrooping and Weighting Cottons; Methods of Waterproofing**

The chemistry of the developed dyes; study of the dyeing, diazotizing and developing processes.—Coupled colors.—The naphthol colors.—History of indigo dyeing; methods of extraction and preparation of the dyestuff.—The chemical principles of indigo dyeing.—Methods of dyeing cotton with indigo; of dyeing wool.—Comparison of natural indigo with the synthetic product.—Preparation and use of indigo extract.—Vat dyes other than indigo.—The chemical principles involved in the dyeing of aniline black.—One-bath black; steam and aged blacks.—The chemical principles of Turkey-red dyeing.—Comparison of old process and new process Turkey red.

Application of different classes of dyes to silk; the acid dyes; basic dyes; substantive dyes; mordant dyes.—Methods of brightening, lustering and scrooping silk.—Use of different mordants on silk for purposes of weighting.—Dyeing of weighted blacks; iron and tannin weighting.—Weighting of silk for dyeing colors; tin weighting.—Methods of producing white and colored resist effects in woolens and worsteds.—The chemistry of lake pigments.—Use of coal-tar dyes in the preparation of pigments.—The minor uses of dyestuffs.

This course embraces the study of those dyes requiring special methods of application and considerable knowledge of organic chemistry. Also methods of producing special effects are given considerable attention.

### Dyeing and Color Matching Course

In addition to the three year Diploma Course in Chemistry, Dyeing and Printing, a two year Dyeing and Color Matching Course has been provided, upon the satisfactory completion of which a certificate is given.

This course is essentially dyeing, with sufficient chemistry and allied subjects added to give the student that proper fundamental knowledge so requisite to the modern dyer's art; that will enable him to cope with, and satisfactorily overcome, the many difficulties and changing conditions daily arising in the mill and dye house.

The requirements for entrance are the same as for all the Certificate Courses, and this information is given on page 28.

#### FIRST YEAR

Chemistry I, II and VI;  
Dyeing I, II, III and IV; and

#### SECOND YEAR

Chemistry III, a and b; IX, a, b, c and d;  
Dyeing IV; V, a and b; VI, VII and VIII

Descriptions of above subjects are to be found on pp. 85-91.



VIEW IN ONE OF THE CHEMICAL LABORATORIES

## Equipment

The School can now lay claim to an equipment excelling that of any similar institution. The numerous machines and appliances have been added from time to time as their necessity became apparent. Wherever it was seen that a new apparatus would assist in the demonstration of a subject, that apparatus was obtained, and where an improvement was made in machinery already in the School, either that improvement was attached or the old machine was replaced by an entirely new one. In this manner, the institution has kept pace with the development of the times, and we feel

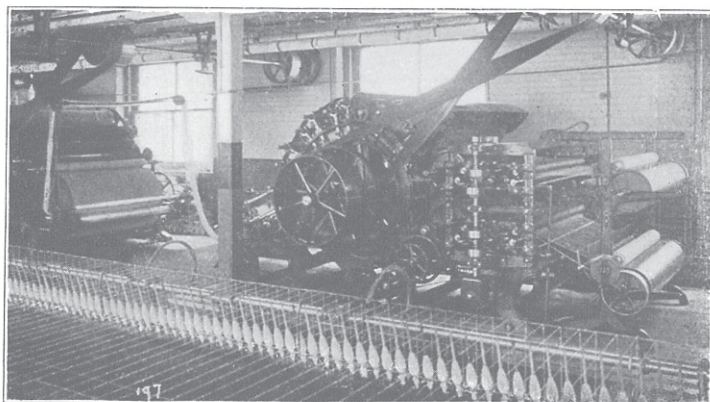

SECTION OF WOOL CARDING AND SPINNING ROOM

assured that but a glance at the following will reveal the opportunity for practical instruction which is afforded.

### WOOL PREPARING, CARDING AND SPINNING LABORATORIES

The two rooms in which the practical work of woollen yarn manufacture is carried on are most admirably laid out for the purpose intended. One of the rooms is devoted to the dusting, burr extracting and mixing of the wools, which is accomplished by the use of the Wm. Schofield improved willow, the C. C. Sargent's burr picker and the Wm. Schofield mixing picker. The other room is devoted to carding, spinning, twisting and reeling. The machinery employed consists of two sets of cards, one 48-inch Furbush, and the other 60-inch Gessner, both equipped with the latest-improved feeds

of the Apperly and Bramwell make; two small Torrance sampling cards for the making of fancy mixes; a 400-spindle self-acting mule, Platt pattern, Furbush make; floor and traverse grinders, Furbush and Roy make. The finisher card of the Furbush set is equipped with the latest improved Barker apron rub motion, to which is attached the latest improved Chapman Electrical Neutralizer. All the clothing in use on the above cards is from the American Card Clothing Company. The finisher card of the Gessner set has what is known as the strap dividing condenser.

A 72-spindle latest improved trap twister, Lowell machine shop make, and a 36-inch combination yarn reel of the Lindsay, Hyde & Co. make. The room in which the preparing machines are installed

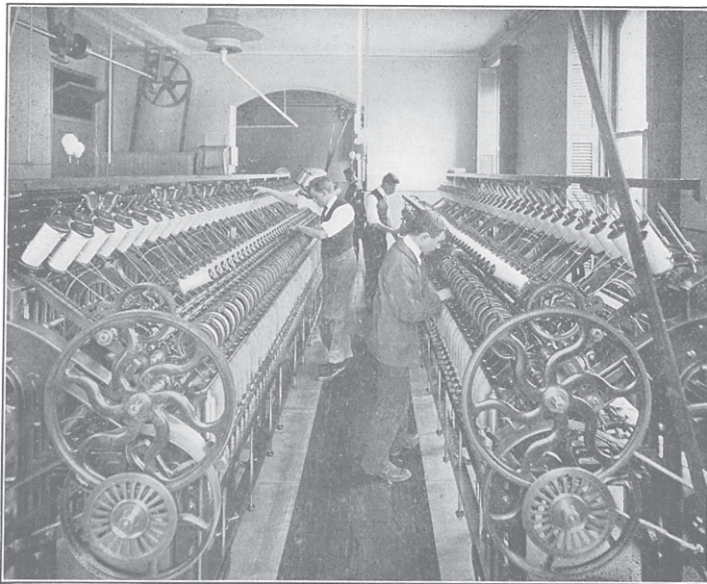

SECTION OF WORSTED SPINNING ROOM, SHOWING WORSTED SPINNING FRAMES

is thoroughly equipped with the General Fire Extinguisher Company's automatic sprinklers.

#### **WORSTED DRAWING AND SPINNING LABORATORIES**

The four rooms devoted to this branch contain what is practically known as one complete set of English open drawing and spinning machinery. The set is composed of 12 machines, which are not working models, but are typical of what are found in any well-equipped worsted mill. All of the above machines were made by the Lowell Machine Shop, Lowell, Mass. In addition to the

foregoing, the department contains twisting, spooling, reeling and bundling machinery of equally high standard, the makers being Furbush, Easton & Burnham, Lindsay, Hyde & Co., and A. W. Allen, respectively. The rooms are also equipped with a complete humidifying system, installed by the American Moistening Company, Boston, Mass.

#### **COTTON CARDING AND SPINNING LABORATORY**

This, the third department mentioned for the manufacture of raw materials into yarns, contains a full line of machinery necessary for the processing of cotton into yarns of varying counts of fineness. All of this machinery was made especially for the school by the following well-known makers, and is up to date in every respect. It consists of revolving flat card, railway head and drawing frames from the Saco & Pettee Machine Works, Newton Upper Falls, Mass.; slubbing and roving frames from the Woonsocket Machine and Press Company, Woonsocket, R. I.; warp and filling spinning frames from the Fales & Jenks Machine Co., Providence, R. I., and Whitin Machine Works, Whitinsville, Mass.; self-acting mule, Platt Bro. make, Oldham, Eng.; spooling, twisting, reeling and band making machinery, from the Easton & Burnham Machine Co. and Fales & Jenks Machine Co., Providence, R. I., and the Draper Company, Hopedale, Mass. The department is fully equipped with humidifiers from the American Moistening Company, Boston, Mass.

#### **KNITTING LABORATORY**

This branch is carried on as an adjunct to the yarn-spinning department, and is calculated to fit the student to not only know the practical requirements of plain knitting, but to be more fully competent to judge of the yarn required to produce the knitted article desired.

The installation of machines consists of seven-eighths and full automatic knitters of the latest improved types. The following makes are represented: The Wildman spring needle body machine from the Wildman Mfg. Co., Norristown; the "Invincible," from the E. Jenckes Mfg. Co., Pawtucket, R. I.; the "Acme," from the Mayo Knitting Machine Co., Franklin Falls, N. H.; the Acme Mayo, from West Branch Knitting Co., Milton; the "Standard" full automatic, from Standard Machine Co., Philadelphia; the "Banner," full automatic, from Hemphill Manufacturing Co., Pawtucket, R. I.; the Brinton "Model C," full automatic, from H. Brinton & Co., Philadelphia; the Paxton & O'Neill, three-quarter automatic from Paxton & O'Neill, and Branson, seven-eighth automatic, from Branson Machine Co., Philadelphia; the "Lamb," from Lamb Knitting Machine Manufacturing Co., Chicopee Falls, Mass.; "Ribbers," from Branson Machine Co., and Scott & Williams, Phila-



delphia, and McMichael & Wildman, Norristown, and Brinton & Co., Philadelphia; "Underwear Machine with Crawford Stop Motion," from Scott & Williams, Philadelphia; "Loopers," from Hepworth & Co., Philadelphia, and William Beattie, Cohoes, N. Y.; "Cone Winders," from Universal Cone Winding Co., Boston, Mass.

#### **WINDING, SPOOLING, TWISTING, REELING WARPING, ETC.**

For the purpose of proper administration, the various machines devoted to the preparation of cotton, wool and worsted yarns for the loom are grouped in one large room, so that the very best advantage in the way of instruction and practical usefulness may be obtained. The machines in use in this work are recognized among the best to be had. The following makers are represented:

Bobbin winders for cotton, wool and worsted from the Fairmount Machine Works and W. W. Altemus & Son; drum and upright spoolers for cotton, wool and worsted from W. W. Altemus & Son, and Easton & Burnham; ring twisters, for plain and fancy twisted yarns, from Collins Bros., the Draper Co., and the Philadelphia Textile Machine Co.; cop winders for carpet, backing and upholstery yarns from A. W. Allen and W. W. Altemus & Son; yarn reels, six in number, straight, cross and combination, from the Draper Co. and Lindsay, Hyde & Co. Machines devoted to warping and beaming include, in addition to the numerous pin warping frames and creels, upright and sectional warpers for cotton, worsted and woolen yarns, and a T. C. Entwistle chain beamer and six specially constructed beaming frames.

#### **SILK REELING, WINDING AND WARPING**

Particular attention has been given to the equipment of this department of reeling, winding and the preparation of silk for weaving purposes. The machinery installed includes soft silk skein winders, doublers and Swiss quill-winding machines, warpers and creels, as well as beamers for above warpers. All this machinery is from the Atwood-Morrison Co., Stonington, Conn. Additional quill-winding machinery is from the Schaum & Uhlinger Co., Philadelphia, the Universal Winding Co., Boston, Mass., and two reels for winding direct from the cocoon. The silk department also possesses the entire collection of the Women's Silk Culture Association of America, which in itself is a most valuable aid to those making a study of the silk fibre.

#### **HAND-WEAVING LABORATORY**

The rooms devoted to hand weaving and related branches are three in number. These rooms contain upwards of 90 looms,

specially designed and constructed, adaptable to the weaving of all classes of textures. Groups or sections of looms are formed, each section being devoted to some special class of goods, such as cotton or union fabrics, wool and worsted fabrics for both men's wear and women's wear, Jacquard and special stuffs in cotton, wool and worsted, as well as those for plain and fancy silks, furniture coverings and draperies. Several looms are devoted to such narrow fabrics as laces, bindings, ribbons, elastic and non-elastic webbings.

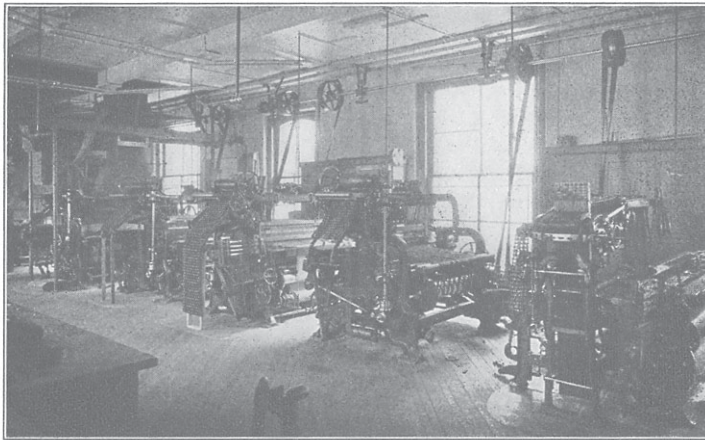

HEAVY WORSTED AND WOOLEN LOOMS

#### POWER-WEAVING LABORATORY

The four laboratories in which the equipment for power weaving is installed are arranged so as to admit of satisfactory administration in accordance with the organized courses of instruction. The completeness and variety of this equipment is unexcelled by that of any similar institution. The machinery is of American make, from the best makers, thoroughly up to date and exceptionally well assorted. The breadth of the School's field of instruction necessitates this extensive collection of machinery, the policy being to teach by means of that which is best adapted to the fabric in question, and when a loom builder brings out an improvement, the new is substituted for the old or new attachments added.

The looms in most frequent use by the classes are located in a large, well-lighted room, and the purposes for which they are intended range from the finest gingham to the heaviest worsted and woolen of the harness type, including various looms with leno attachments. The production of fabrics of a more highly ornamental

character, including the finest silk damask, dress goods, draperies and heavy woolen robes, is provided for by a large collection of suitable looms equipped with Jacquard machines. Three other laboratories, not as large as the one mentioned, are fitted up on the same general plan, and contain looms for special purposes, but which are not apt to be in as common use. Included in the equipment for fine cottons are three filling magazine looms with warp stop motions, showing that the school is keeping apace with progress in this line. The narrow goods, elastic and non-elastic, are amply provided for, as well as fabrics to which the swivel and lappet principles are applied, also terry or Turkish toweling.

The following well-known makers of looms are characteristically represented in the school's power-weaving plant :

The Crompton & Knowles Loom Works, Worcester, Mass., from which shops the school has obtained a large proportion of the looms for silks, cottons, worsteds, woolens, upholstery, fabrics, carpets, towels, lappets, lenos, etc.

From the Draper Co., Hopedale, Mass., three automatic looms for plain and fancy cottons.

From Schaum & Uhlinger, Philadelphia, looms for silks, swivel dress goods, draperies, ribbons, narrow webbings, etc.

The looms from the following makers are intended for fine cotton fabrics: The Whiting Machine Works, Whitinsville, Mass.; the George W. Stafford Co., Readville, Mass.

#### JACQUARD CARD CUTTING AND LACING LABORATORY

The large number of Jacquard machines possessed by the school (27 in number, ranging from 200 to 1,200-hook capacity) has necessitated a proportionately large number of card-cutting machines to facilitate the work of Jacquard design. Very few factories possess the facilities for card stamping as are found in this department.

The room in which these machines are contained is exceptionally well lighted, having both top and side lights, and is equally well provided in other essential features. The equipment consists of the following machines :

One American and one French index, foot power card stampers, from Schaum & Uhlinger, Philadelphia.

Four latest improved French index, foot power, card stampers, from John Royle & Sons, Paterson, N. J.

Two latest improved mechanically driven French index card stampers, from John Royle & Sons, Paterson, N. J.

Two latest improved (1915) electrically driven French index card stampers, from John Royle & Sons, Paterson, N. J.

The American index machine is intended for ingrain carpet work alone. Each of the others is adjustable to 200, 400 and 600 cards, and is also equipped with the latest improvements in the way of racks, escapements, reading boards and other features indispensable to the production of good work.

The department also possesses several sets of punching plates for side Jacquards, a power card-lacing machine for 200, 400, 600 and ingrain cards, as well as several hand card-lacing frames. Also braiding machines from New England Butt Co., for the manufacture of lacing cord used.

#### **CHEMICAL LABORATORIES**

The three rooms devoted to practical work in pure and applied chemistry are admirably equipped with all necessary glass, porcelain and platinum ware, etc.

Besides his individual outfit, the student has the use of such forms of special apparatus as his work may require.

#### **DYEING LABORATORY**

A large number of bench lockers provided with necessary apparatus for experimental dyeing and dyestuff testing.

A number of copper and wooden dye vats for dyeing yarn and piece goods in lots of 1½ pounds up to 50 pounds.

Scouring tubs, soap boiler, scouring and dyeing bowls for loose stock.

Klauder & Weldon scouring and dyeing machine for yarns of all characters; also Klauder & Weldon machine for dyeing of loose stock; Granger jig-dyeing machine; Butterworth warp-dyeing machine; Psarski model dyeing machine with pump complete; Hussong dyeing machine for lots up to 50 pounds; Schaum & Uhlinger hydro-extractor; one Mulhausen laboratory printing machine, and one Mather & Platt laboratory printing machine; steaming cottage; hot-air dryer. All the water used in the dye house is clarified by the aid of a large filter, installed by the Philadelphia Water Purification Company and softened to zero hardness by aid of softener equipment installed by the Permutit Co., of New York.

One Allen circulating Kier for boiling out, under pressure, cotton and other vegetable fibres in the form of yarn or piece goods.

One sample Electrically Driven Hosiery Dyeing Machine (Monel Metal) from Liberty Copper Smelting Co. of Phila.

#### **MICROSCOPIC FIBRE-TESTING AND COLORIMETRIC LABORATORY**

This is well equipped with a number of microscopes and apparatus for the preparation of slides and sections; photographic apparatus for the making of photomicrographs; Lovibund tinto-

meter, with set of standard glasses and large number of gelatine films of various dyestuffs; a Zeiss comparison spectroscope and a Zeiss universal spectroscope, with all accessories for the spectroscopic study of dyestuffs; a Reeser & Mackenzie fibre-testing machine, for determining tensile strength and elasticity.

The laboratory is also supplied with a conditioning oven of the latest pattern, capable of rapidly and accurately giving the amount of hygroscopic moisture contained in any class of fibre in any form.

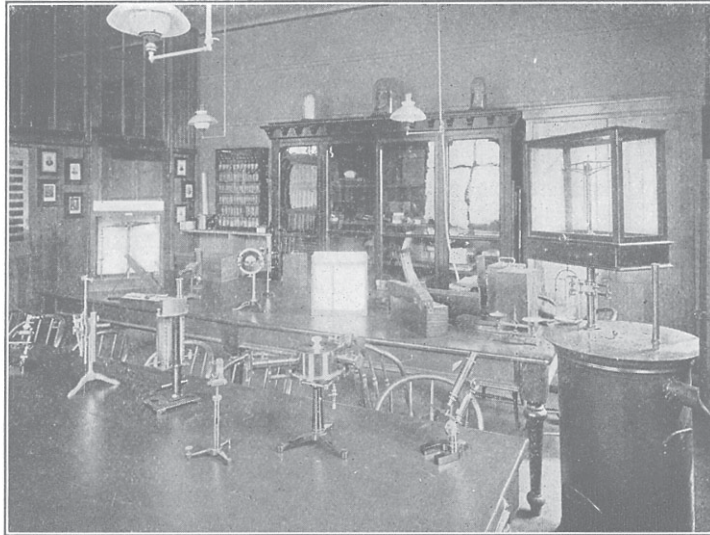

MICROSCOPIC AND COLORIMETRIC LABORATORY

raw or manufactured. Tests on small or large samples can be made with equal facility.

#### CLOTH FINISHING LABORATORY

The facilities for finishing of the various fabrics produced in the school are quite in keeping with those of other departments, and consist of one three-quarter combination washing and rotary fulling mill, and one small fulling mill for samples; both from the James Hunter Machine Co., North Adams, Mass.; a Gessner improved push mill, with lateral side movement; single-cylinder upright gig, Curtis & Marble make; Parks & Woolson cloth shear, with patent listing motion; Parks & Woolson double-cylinder cloth brush, with steamer attachment; Gessner improved cloth press; Morris & Tasker hydro-extractor, tenter bars, frames, etc.

## Evening School

In order to allow those employed during the day to receive some of the benefits and profit by the facilities for study which this School may afford, courses covering all branches of general textile instruction have been arranged to be carried on in the evening. In preparation of these courses, the aim has been to cover, in a general way, what is given in the day classes; the shortness of time, however, renders it impossible to treat exhaustively any particular branch, and it is expected that the instruction given in the classes will be supplemented by a considerable amount of home study.

---

### GENERAL INFORMATION REQUIREMENTS FOR ADMISSION

Applicants for admission to any of the evening classes should be at least 18 years of age and prepared to satisfy the Director of the School or Head of the Department that they will profit by attendance at any of the classes to which they may be admitted.

Applications for enrollment may be made in person or sent to the School by mail at any time after July 1st, but preference for enrollment will be given to those applicants who make payments between 9 A. M. and 4 P. M., September 1st to 27th, inclusive. The evening of September 29th, from 7 to 9 P. M., is set apart for the receipt of applications and fees for places in classes not previously filled.

### TUITION FEE—COURSES

The Tuition Fee for the various courses outlined on pages 104 to 106 is \$45 for the year or term. The fees for individual studies are given under the different subjects on pages 106 to 114. *All fees are payable in advance.* See page 30.

### DEPOSITS

Students of the Evening Classes in Dyeing, Elementary Chemistry and Qualitative Analysis make, on entering, a deposit of \$15, from which sum is deducted fixed laboratory

## EVENING SCHOOL

charges of \$2 to partially cover costs for yarns and materials used in dyeing, \$1 for locker rental, \$1.50 for special chemicals, and in addition a minimum charge of \$1.50 is made for depreciation of apparatus used.

Students of the course in Quantitative Analysis make a deposit of \$20. After deducting the aforesaid charges, including breakage, the balance, if any, is returned at the close of the school session.

### LOCKER DEPOSITS

Students of the Regular Textile Evening School make a deposit of \$1.50 when they are supplied with a locker. Fifty cents of this amount is refunded, provided the key is returned within thirty days after the close of the school year.

### HOURS OF STUDY

The Evening Classes are in session from 7.30 until 9.30 on Monday, Wednesday and Friday evenings.

### EXAMINATIONS

Examinations are held at the close of year or term in all subjects taken in the Regular Courses.

### CERTIFICATES

Two grades of certificates are awarded, as follows: *A Full Course Certificate* to those students who have completed three years of study in any of the following courses: A, B, C, D, E, F, G, and H, in a satisfactory manner. Among the requirements are a complete orderly record of the work as given by the instructor; an attendance of at least 75 per cent. of the time the classes are in session; and the passing of the final examinations. *A Partial Course Certificate* to students who have completed in a satisfactory manner, including the final examinations, the following special studies:

Weave Formation . . . . .	three years
Figured Design . . . . .	two years
Fabric Analysis and Calculation . . . . .	three years
Cotton Yarn Manufacture . . . . .	two years
Wool Yarn Manufacture . . . . .	two years
Worsted Yarn Manufacture . . . . .	one year

EVENING SCHOOL SCHEDULE

Silk Fabric Analysis.....one year  
 Raw Materials of the Wool Industries..one year

**MERIT SCHOLARSHIPS**

A merit scholarship is awarded to the evening student attaining the highest rating for the year's work, including the final examinations, in both the first and second year Regular Textile Course.

**SUPPLIES**

Students must provide themselves with the necessary note books, designing paper, paints, brushes, and other materials, as indicated by the Lecturers and Instructors in the respective classes. These materials are for sale in the School at less than retail prices.

**Evening School Schedule**

Showing the evenings on which are taught the subjects stated on pages 107 to 109 inclusive.

MONDAY	WEDNESDAY	FRIDAY
Elementary Weave Formation and Fabric Structure	Intermediate Weave Formation and Fabric Structure	Advanced Weave Formation and Fabric Structure
Intermediate Calculations and Fabric Analysis	Advanced Calculations and Fabric Analysis	Elementary Calculations and Fabric Analysis
Woolen Yarn Manufacture (Advanced)	Silk and Fine Cotton Fabric Analysis and Calculations	Loom Fixing and Study of the Power Loom
Special and Advanced Jacquard Design and Card Stamping	Elementary Warp Preparation and Weaving	Elementary Jacquard Design
Raw Materials of the Wool Industries and Calculations	Advanced Cotton Yarn Manufacture	Worsted Yarn Manufacture Drawing and Spinning
Advanced Design Coloring	Woolen Yarn Manufacture (Elementary)	Cotton Yarn Manufacture
Elementary Hosiery Knitting	Elementary Design Coloring	Advanced Hosiery Knitting
Chemical Laboratory	Chemical Laboratory	Lecture in Elementary Chemistry
Lecture in Elementary and Advanced Dyeing	Dyeing Laboratory	Dyeing Laboratory



COURSES OF STUDY—EVENING SCHOOL

### Courses of Study

The following are the regular courses and are recommended as advantageous outlines of study. If, however, a person does not desire to follow any of these courses, preferring to confine his attention to certain of the subjects which are given on pages 107 to 114, he can do so in accordance with the schedule shown on page 103.

See pages 114 and 115 for special Jacquard and silk work.

#### Course A

(Annual Fee \$45)

This course is recommended to those who are interested in cottons.

	MONDAY	WEDNESDAY	FRIDAY
<b>First Year</b>	Elementary Weave Formation and Fabric Structure	Elementary Warp Preparation and Weaving	Elementary Calculations and Fabric Analysis
<b>Second Year</b>	Intermediate Calculations and Fabric Analysis	Intermediate Weave Formation and Fabric Structure	Cotton Yarn Manufacture
<b>Third Year</b>	Hosiery Knitting	Advanced Cotton Yarn Manufacture	Advanced Weave Formation and Fabric Structure

#### Course B

(Annual Fee \$45)

This course is recommended to those who desire to study the application of Jacquard Designs to Textiles in general.

	MONDAY	WEDNESDAY	FRIDAY
<b>First Year</b>	Elementary Weave Formation and Fabric Structure	Woolen Yarn Manufacture (Carding)	Elementary Jacquard Design
<b>Second Year</b>	Advanced Jacquard Design	Intermediate Weave Formation and Fabric Structure	Worsted Yarn Manufacture
<b>Third Year</b>	Advanced Design Coloring	Elementary Design Coloring	Advanced Weave Formation and Fabric Structure

COURSES OF STUDY—EVENING SCHOOL

**Course C (Annual Fee \$45)**

This course is recommended to those who are interested in both cottons and woolens.

	MONDAY	WEDNESDAY	FRIDAY
<b>First Year</b>	Elementary Weave Formation and Fabric Structure	Elementary Warp Preparation and Weaving	Elementary Calculations and Fabric Analysis
<b>Second Year</b>	Intermediate Calculations and Fabric Analysis	Intermediate Weave Formation and Fabric Structure	Loom Fixing and Study of the Power Loom
<b>Third Year</b>	Raw Materials of the Wool Industries	Advanced Calculations and Fabric Analysis	Advanced Weave Formation and Fabric Structure

**Course D (Annual Fee \$45)**

This course is recommended to those who are particularly interested in wool and worsted stuffs.

	MONDAY	WEDNESDAY	FRIDAY
<b>First Year</b>	Elementary Weave Formation and Fabric Structure	Woolen Yarn Manufacture (Carding)	Elementary Calculations and Fabric Analysis
<b>Second Year</b>	Intermediate Calculations and Fabric Structure	Intermediate Weave Formation and Fabric Structure	Worsted Yarn Manufacture
<b>Third Year</b>	Raw Materials of the Wool Industries	Advanced Calculations and Fabric Analysis	Advanced Weave Formation and Fabric Structure

**Course E (Annual Fee \$45)**

This course is arranged for those who desire to give special attention to upholstery and similar Jacquard work.

	MONDAY	WEDNESDAY	FRIDAY
<b>First Year</b>	Elementary Weave Formation and Fabric Structure	Elementary Design Coloring	Elementary Jacquard Design
<b>Second Year</b>	Advanced Jacquard Design	Intermediate Weave Formation and Fabric Structure	Elementary Calculations
<b>Third Year</b>	Special Jacquard Design Card Stamping and coloring	Silk and Fine Cotton Fabric Analysis and Calculations	Advanced Weave Formation and Fabric Structure

COURSES OF STUDY—EVENING SCHOOL

**Course F (Annual Fee \$45)**

This course is recommended to those who desire to couple the study of Jacquard design with that of general fabrics.

	MONDAY	WEDNESDAY	FRIDAY
First Year	Elementary Weave Formation and Fabric Structure	Elementary Design Coloring	Elementary Calculations and Fabric Analysis
Second Year	Intermediate Calculations and Fabric Analysis	Intermediate Weave Formation and Fabric Structure	Elementary Jacquard Design
Third Year	Advanced Jacquard Design	Advanced Calculations and Fabric Analysis	Advanced Weave Formation and Fabric Structure

**Course G (Annual Fee \$45)**

Breakage Deposit, \$15. See Deposits, page 101.

This course is arranged for those who desire to specialize in the study of chemistry and dyeing, both in theory and practice

	MONDAY	WEDNESDAY	FRIDAY
First Year	Chemical Laboratory	Chemical Laboratory	Chemistry Lecture
Second Year	Lecture Elementary Dyeing (8-9 P.M.)	Dye Laboratory	Dye Laboratory
Third Year	Lecture Advanced Dyeing (8-9 P.M.)	Dye Laboratory	Dye Laboratory

**Course H (Annual Fee \$45)**

		MONDAY	WEDNESDAY	FRIDAY
First Year	Elementary Chemistry	Laboratory 7.30-9.30 P.M.	Laboratory 7.30-9.30 P.M.	Lecture 8.00-9.00 P.M.
Second Year	Qualitative Analysis	Lecture 8.00-9.00 P.M.	Laboratory 7.30-9.30 P.M.	Laboratory 7.30-9.30 P.M.
Third Year	Quantitative Analysis	Laboratory 7.30-9.30 P.M.	Laboratory 7.30-9.30 P.M.	Lecture 8.00-9.00 P.M.

## Subjects of Study and Fees

The following fees are for individual studies. The fee for the regular courses, as outlined on pages 102 to 104, is \$45 (for the term of approximately six months) according to the character of the subjects included.

### WEAVE FORMATION

Divided into Elementary, Intermediate and Advanced, each division requiring one year. For details, see pages 40, 46 and 55. Fee for this subject, two hours per week for the term, \$15.

### ELEMENTARY WARP PREPARATION AND WEAVING

Requiring one year. For details, see page 43. Fee for this subject, two hours per week for the term, \$15.

### ELEMENTARY, INTERMEDIATE AND ADVANCED CALCULATIONS AND FABRIC ANALYSIS

Each division requiring one year. For details, see pages 40, 47 and 54. Two hours per week for the term, \$15.

### THE STUDY OF THE POWER LOOM (Special Loom Fixing Class)

This course covers a period of one term or year, and is carried on by means of Lectures and practical Demonstrations. The subjects considered are partly covered by the following:

The Power Loom.—The principles governing its parts.—Relation and timing of the parts.—The various shedding mechanism, cam motion, cam and scroll motion, dobby motion.—Open and closed shed looms, and the advantages of each.—The various picking motions, the alternating pick, the pick and pick, cam and cone, sliding pick motion.—Shuttle box motions, raise and drop box, skip box, circular box, boxes controlled by cams, by a chain and by the Jacquard.—Rules and calculations for change gears for the various take-up motions.—Ascertaining desired speed of shafting and size of pulley for given speed of loom.—Timing and setting of the box motions of the Knowles, Crompton, Wood, Furbush, Schaum & Uhlinger, Stafford and Whitin looms.—Knock-off motions.—Fast and loose reeds.—Harness and box chain building and care of stock.—Multiplier box chain building.—The Jacquard machine and its many forms of use.—Mounting and adjusting of single-lift, double-lift and special Jacquards.

Fee for this course, two hours per week for the term (six months), \$15.

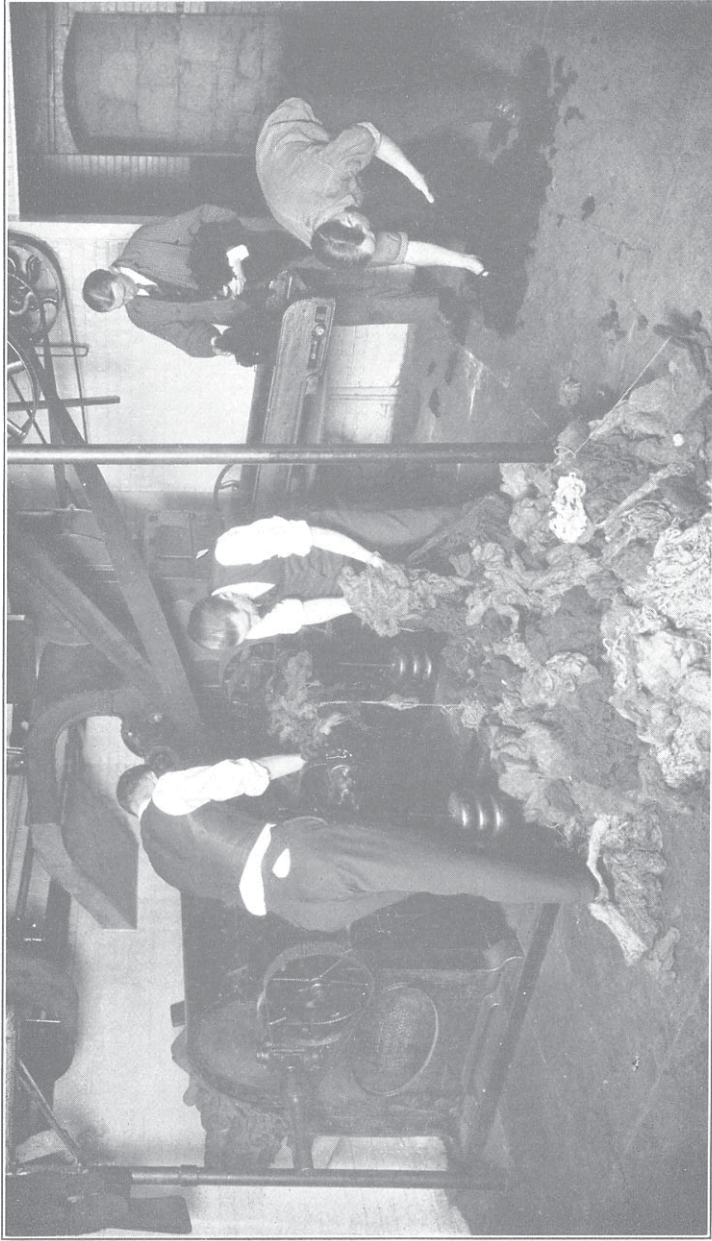

SECTION OF WOOL PREPARING ROOM—SHOWING BURR AND MIXING PICKERS

### COTTON YARN MANUFACTURE

Two years are required. First Year.—For details, see page 44. Second year.—Advanced work, particularly with regards to pickers, combing, spinning, twisting, and the self-acting mule. Fee for this subject, two hours per week, for term, \$15.

### RAW MATERIALS OF THE WOOL INDUSTRIES

Instruction in this subject—requiring an attendance of one year—is given by means of illustrated lectures and practical demonstrations, which occur weekly, on Monday evenings. The year's work is divided into two portions, designated as elementary and advanced, and includes the discussion of such topics as may be found under "Raw Materials, etc.," on page 51. Fee for this subject, two hours per week for the term, \$15.

### WORSTED YARN MANUFACTURE

This course covers a period of one year, and is carried on largely through lectures and practical demonstration on the machines themselves. The following is an outline of the scope of the subject.

PREPARING.—Explanation of the process.—Gill box and Faller motion.—What wools are prepared and why they are not carded.—Preparing medium staple wools before carding.

CARDING.—Comparison of the card used for worsted with that commonly used for wool.

COMBING.—Original method of combing.—Hand combing.—Combing by machines.—The Noble, Lister, Holden and Little & Eastwood machines duly considered.

BALLING OR TOP MAKING.—Explanation of the workings of the necessary machines used in forming the top.—The Can Finisher and Balling Finisher.—The conditioning of tops.

DRAWING.—The principles of drawing duly explained.

CALCULATIONS.—All the necessary calculations required in the above processes.

SPINNING.—Principles of spinning on the flyer, cap and ring spinning frames.—Worsted mule spinning.

DOUBLING AND TWISTING.—Principles of twisting.—Twisting, as performed on the flyer, cap, throstle and ring frames.—Effect of too much or too little twist in first or second operation.

CALCULATIONS IN FULL.—Drafts, doublings, stop motion for gilling and drawing.—Working out a set of drawings for any given count.—Gauge points or constants for all practical purposes.—The slide rule, and how to use it in working out drafts and other calculations.—How to find "constant" and how to use, and why.—Twisting.—Reeling.—Straight and cross reeling, also weight yarn.

GENERAL.—Oiling of the wool.—Breaking wool.—Fallers.—Ratch-drag of hobbins, lifter motion or builders.—Stop motions.—How to weigh yarn.—Averaging slubbing to make yarn weigh even.—Causes of imperfect yarn.—Lumps.—Slugs.—Double.—Single.—Twitty.—Overdrafted.—Dragged too hard.—Too much or too little speed.—Features to be considered in laying out and

## EVENING CLASSES

equipping a worsted mill, including power transmission, heating, ventilating, humidity and fire protection.

Fee for this subject two hours per week for term, \$15.

### WOOL YARN MANUFACTURE

This course covers a period of two years. It has been so planned through lectures and practical demonstrations as to make it possible to give the student a most comprehensive idea of all the necessary means and methods required in the production of good and serviceable yarn by the woolen process. The following is an outline of the scope of the subject.

**PREPARATORY PROCESSES.**—Burring and picking.—Consideration of the various burring and picking machines in general use.—Preparation of mixes and methods adopted in laying down mixes according to desired percentages.—Oiling the mix.—Testing and selection of oils.

**CARDING.**—Theory of carding.—Explanation of the term "set of cards."—Names and uses of the various rolls and cylinders.—Truing up of cylinders.—The necessary settings and adjustments, together with calculations for changes in the speeds of the different parts.

**CARD CLOTHING.**—The essentials of good clothing.—Construction, classification, and uses.—Methods of clothing the various rolls and cylinders.—The principles of grinding and the practical accomplishments thereof.—Frame, traverse and roll grinders.

**FEEDS.**—Hand, ball, creel, and automatic feeds carefully considered.—The construction and adjustments necessary for the satisfactory operation of the Bramwell, Apperly, Scotch, Tindel, Fischer, etc.

**CONDENSERS.**—The various forms of condensers in general use.—Ring system.—Single and double doffers.—Bolette single doffer.—Steel blade dividers.—German single doffer strap dividers.

**RUBBING MOTIONS.**—Rolls.—Aprons.—Aprons and rolls combined.—Single, double and quadruple bank apron rubbers thoroughly studied, together with the methods and appliances used in the making of the various woolen novelty yarns.

**SPINNING.**—The history and development of spinning.—Hand jack.—Self-operator and self-acting mule.—Present perfection of the mule.—The mule head.—Means of actuating the rolls, spindles and carriage.—Backing off.—Winding Mechanism.—The quadrant and its functions.—The builder rail and method of regulating it.—Automatic regulation of the fallers.—Changing the speed of the various parts.—Calculations for twists and drafts.—Calculations for finding the labor cost of carding and spinning.—Calculations as to net cost of stock used.—Calculations as to allowance for waste and time.—Features to be considered in laying out and equipping a woolen carding and spinning room, including power transmission, heating, ventilating, humidifying and fire protection.—Speed for the different grades of yarn.

Fee for this subject two hours per week for term, \$15.

### PLAIN HOSIERY KNITTING

This Course, covering a period of two years, has been planned with the aim of giving the student not only a general knowledge of the principles and construction of knitted fabrics, but a familiarity with the practical workings of many of the best makes of Knitting Machines, Ribbers and Loopers.

A brief outline of the work follows: Yarn calculations.—Grading yarns with regard to size.—Considering the various systems in their relation to one another.

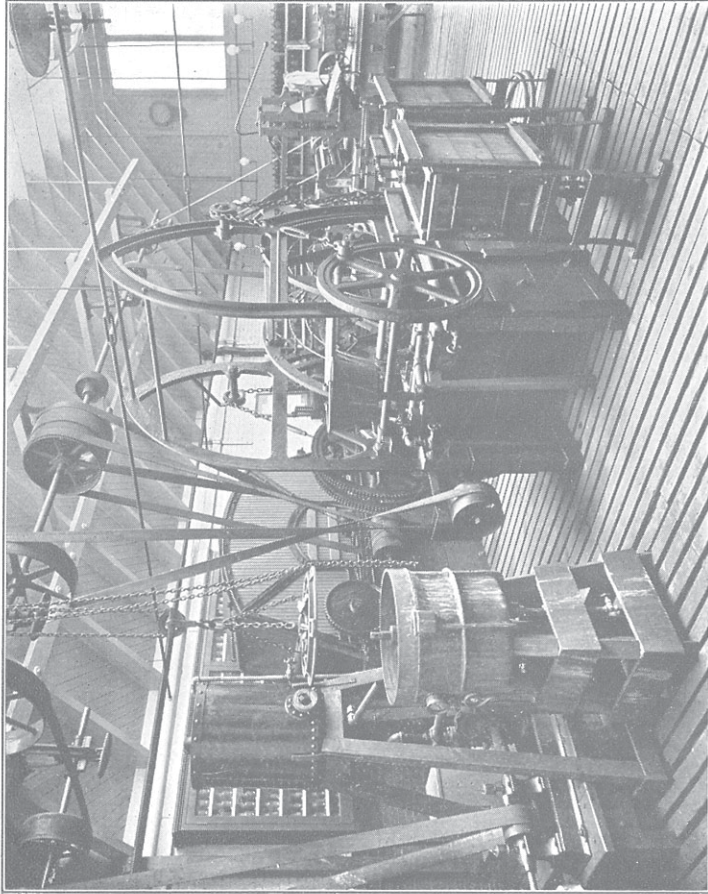

SECTION OF DYE HOUSE SHOWING STOCK AND SKEIN DYEING MACHINES



## EVENING CLASSES

—The relation of count, weight and length of different threads.—The principles and construction of the circular rib top knitting machines, and the knitting of the different classes of tops, with all kinds of the best welts for half hose, wrist and ankle cuffs. Plaiting of all kinds—silk, cotton, etc.; making of legs for children's ribbed stockings; also the principle and construction of seamless hosiery knitting machines; the assembling, setting and adjusting of all parts of the different well-known types employed in making infants', boys' and misses' stockings, men's half hose, ladies' stockings, including the different styles of reinforcing, high splice, double sole, reinforced heel and toe, plaiting of the different colors, etc.

Fee for this subject, two hours per week, for the term, \$15.

### Chemistry and Dyeing—Course G

One year is required for chemistry and two years for dyeing.

#### ELEMENTARY CHEMISTRY

Consisting of practical laboratory experiments and lectures.

Introductory ideas on scientific methods of study and experimentation.—Simple manipulations in the use and handling of apparatus.—Chemical action.—Study of hydrogen and oxygen.—Acids, bases and salts.—Chemical notation, symbols, formulas and equations.—Study of typical compounds, with characteristic experiments illustrative of the same.—Chemical laws and calculations.—Solutions of problems.—Preparation and examination of the chief elements and their important compounds by means of laboratory experiments.

Fee for this subject, six hours per week for the term, \$45. See "Deposits," page 101.

#### ELEMENTARY DYEING

Covering the application of the various colors to wool, cotton and silk.

Scouring and preparation of loose wool, yarn and cloth.—Bleaching.—Application of the acid colors.—The basic colors.—The mordant colors.—The natural dyes.—Compounding shades.

Scouring and bleaching of cotton.—Methods of applying substantive colors.—Developed colors.—Basic colors.—Alizarine and natural colors.—Methods of mordanting and fixing.—Compounding of shades.

#### ADVANCED DYEING

Color mixing and matching.—After-treated colors.—Mineral colors.—Natural dyes.—Aniline black.—Naphthol colors.—Silk dyeing.—Union dyeing.—Half-silk dyeing.—Gloria dyeing.—Indigo and other vat dyes.—Sulphur colors.—Developed colors.—Resist dyeing.—Comparative money-value of dye stuffs.

In connection with laboratory work in experimental dyeing, a course of lectures is given once a week, covering the chemical and physical technology of the fibres, scouring and bleaching, methods and theory of dyeing, and special lectures on soaps, mercerizing, etc.; the lecture course covers a period of two years.

Fee for each year of the dyeing course, six hours per week, \$45. See "Deposits," page 101.

**LECTURE COURSES IN DYEING**

Students may take the course of lectures in elementary or advanced dyeing, without the supplementary laboratory work. The course consists of twenty-three lectures of one hour each, and no certificate is given.

The fee for the course of lectures in either elementary or advanced dyeing is \$20.

---

## Chemistry—Course H

**FIRST YEAR—ELEMENTARY CHEMISTRY**

Introductory ideas on scientific methods of study and experimentation.—Simple manipulations in the use and handling of apparatus.—Chemical action.—Study of hydrogen and oxygen.—Acids, bases and salts.—Chemical notation, symbols, formulas and equations.—Study of typical compounds, with characteristic experiments illustrative of the same.—Chemical laws and calculations.—Solution of problems.—Preparation and examination of the chief elements and their important compounds by means of laboratory experiments.

This course is elementary, and is carried on by means of lectures and recitations, coupled with considerable laboratory work in experimentation on the properties and preparation of the chemical elements and their compounds.

The tuition fee for this subject is \$45 for the term of 6 hours per week. See "Deposits," page 101.

**SECOND YEAR—QUALITATIVE ANALYSIS**

The analytical classification of the metals.—Characteristic tests for the different elements.—Detection of bases and acids in their compounds.—Solving of analytical problems.—Writing of reactions.

This course is arranged with the view of making the student thoroughly familiar with the characteristic reactions whereby the different chemical elements may be recognized and distinguished from one another in their numerous combinations. The work is carried on largely by experiments, and the student is required to solve problems given to him for analysis. He is taught how to test materials with regard to purity and the methods of detecting adulterations in the various commercial products with which he is apt to come in contact.

The tuition fee for this subject is \$45 for the term of 6 hours per week. See "Deposits," page 101.

**THIRD YEAR—QUANTITATIVE ANALYSIS**

General procedure in analytical methods; sources of error and their prevention.—Preliminary manipulation; use of analytical balances.—Preparation of pure salts.—Methods of precipitation and treatment of precipitates.—Typical

## EVENING CLASSES

gravimetric analyses of the metals.—Analyses of compounds containing several metals.—Gravimetric estimation of the acid radicals.—Principles of electrolytic analysis.

General principles of volumetric procedure.—Classification of volumetric methods.—Use and calibration of graduated apparatus.—Preparation of normal and standard solutions.—Use and limitations of indicators.—Alkalimetry and acidimetry; typical analyses of acids and alkalis.—Volumetric methods by oxidation and reduction.—Volumetric methods of precipitation.—Exercises on commercial products.

In this course the student learns, by means of actual demonstration, the methods of determining quantitatively the composition of various chemical compounds. He is well drilled in the use of the balance, and is taught habits of precision, accuracy of observation and delicacy of manipulation, so necessary for success in chemical analysis. The objects employed for the analyses, as far as possible, are selected from commercial products, and are those best adapted to the immediate needs of the individual student.

The tuition fee for this subject is \$45 for the term of 6 hours per week. See "Deposits," page 101.

### TEXTILE COLORING

One year is required. The particular something which makes a textile fabric attractive. A point of utmost importance to every one who helps to manufacture or market the product of the mill. Without color, good patterns become flat and possess no charm; with good color, inferior patterns become leaders.

Theories are treated as applied to the textile fabric. Practical work with pigments showing the action of colors on each other, and the modification due to mixtures of raw materials and yarns, furnish much of the work in this subject.

Matching of colors in yarns and fabrics, training the eye to detect differences in tone and quality of color. Fabrics are studied with reference to the effect of weave and textures on color combinations.

Colored sketches for dress goods, shirtings, Jacquard fabrics, carpets and rugs are made, showing the application of the various principles laid down.

Fee for this subject, two hours per week for the term, \$15.

**FIGURED DESIGN**

**ELEMENTARY**—Includes instruction in the use of the Jacquard Machine to control the warp, its construction and method of operation, arranging the various parts of the harness to produce fancy effects, threading of the comber-board for the main forms of tie-ups, as well as arranging of design on point paper, and card cutting directions to operate the Jacquard.

Work in this course includes calculations to produce fabrics on Jacquard looms with reference to both the yarns, textures, etc., and the size of machines necessary, how the different textures are laid out on point paper, and the weights of materials necessary to produce same in cloth.

One year is required, two hours per week.

**ADVANCED**—The advanced work is intended for those who are already familiar with the elementary work, through outside experience or owing to having taken it in the School, and whose ambition is to fit themselves for positions in which greater skill is demanded. One year is required, which is devoted to higher Jacquard design and card stamping. Fee for these subjects, two hours per week for the term, \$15.

**SPECIAL FIGURED DESIGN**

This course has been arranged for the benefit of those students who desire to specialize in rugs, ingrain, tapestry, brussels and similar floor coverings, as well as other lines of Jacquard work.

**SILK ANALYSIS AND CALCULATIONS**

Requiring an attendance of one year.—This course (which will not be given unless there is a sufficient enrollment) has been arranged for the benefit of those students who are employed in the silk industry during the day, and who wish to become more familiar with the construction, analysis and calculation of silk fabrics. The studies pursued include such subjects as may be found under Analysis, etc., on page 71. Fee for this subject, two hours per week for the term, \$15.

## Donations

### To the Institution During the Year

- AMERICAN CARD CLOTHING COMPANY, Philadelphia—12 ft. 3 inch No. 24 D. P. Leather Retention Band; 6 Workers, 7 x 48 in., D. C. Flex.
- THE ROOT COMPANY, Bristol, Conn.—One Demonstration Board of Pick Counters.
- ABERFOYLE MANUFACTURING COMPANY, Chester, Pa.—333 lbs. of various kinds and quantities of Yarns.
- CHAMPLAIN SILK MILLS, New York, N. Y.—40 lbs. Silk Noils.
- JAMES H. BILLINGTON COMPANY, Philadelphia—30 Wooden Skewers.
- DUNEAN COTTON MILLS, Greenville, S. C.—8 Cotton Laps.
- FLETCHER WORKS, INC., Philadelphia—3 Cylinder Reverse Catch.
- FOLIMER, CLOGG & COMPANY, Lancaster, Pa.—5 lbs. 180/2 Black Mercerized Cotton; 5 lbs. 180/2 Gray Mercerized Cotton.
- E. L. MANSURE COMPANY, Philadelphia—5 lbs. Linen Cord.
- THE VISCOSE COMPANY, Marcus Hook, Pa.—40 lbs. of Rayon Yarn.
- GENERAL CHEMICAL COMPANY, Philadelphia—9 Carboys of Commercial Acids; 1 Bbl. Glaubersalt.
- NEWPORT CHEMICAL WORKS, Passaic, N. J.—26½ lbs. various samples of Dyes; 2 lb. Vat Dyes.
- SCHUYLKILL CHEMICAL COMPANY, Philadelphia—5 Gal. Hydrogen Peroxide.
- ROHN & HAAS COMPANY, Philadelphia—12 lbs. Hydrosulphites.
- AMERICAN DYEWOOD COMPANY, Philadelphia—60 lbs. Dyewood Extract.
- ELLIS JACKSON & COMPANY, Philadelphia—100 lbs. Caustic Soda; 100 lbs. Chloride of Lime.
- NATIONAL ANILINE & CHEMICAL COMPANY, INC., Philadelphia—68½ lbs. various samples of Dyes; 10 lbs. of Sodium Nitrate.
- E. I. DU PONT DE NEMOURS & Co., Philadelphia—12—4-oz. product samples; 4 lb. Dye Solvent; 33 lbs. various samples of Dyes; 5 lbs. Hydrosulphite Conc.
- JOHN CAMPBELL & COMPANY, New York—5 lbs. various samples of Dyes.
- J. B. FORD COMPANY, Philadelphia—1 Bbl. WYANDOTTE Textile Soda.
- GENERAL DYESTUFFS CORPORATION, New York—54 product samples of Dyes.
- CARBIC COLOR & CHEMICAL Co., INC., New York—4 lb. various samples of Dyes.
- LAUREL SOAP MANUFACTURING COMPANY, INC., Philadelphia—1 Gal. Turkey Red Oil; 40 lbs. Palm Soap.
- HELLWIG SILK DYEING COMPANY, Philadelphia—Services dyeing 7½ lbs. Silk Yarns various colors.

### Courtesies Extended

Fletcher Works, Philadelphia.—Erben-Harding Co., Philadelphia.—Aberfoyle Mfg. Co., Chester.—Firth & Foster Co., Philadelphia.—J. R. Foster & Sons, Philadelphia.—“Fibre and Fabric,” Boston, Mass.—“Textile-World Journal,” New York, N. Y.—“American Silk Journal,” New York, N. Y.—“Daily News Record,” New York, N. Y.—“Men’s Wear,” New York, N. Y.—“Cotton,” Atlanta, Ga.—Saco-Lowell Shops, Lowell, Mass.—Thomas Halton’s Sons, Philadelphia.—Proctor & Schwartz, Inc., Philadelphia.—John Royle & Sons, Paterson, N. J.—Crompton & Knowles Loom Works, Worcester, Mass.—Sauquoit Silk Mfg. Co., Philadelphia.—American Card Clothing Co., Philadelphia.—Chas. Bond Co., Philadelphia.—American Moistening Co., Boston, Mass.—R. H. Hood Co., Philadelphia.—H. W. Butterworth & Sons Co., Philadelphia.—Jacob Miller, Sons & Co., Philadelphia.—E. L. Mansure Co., Chicago and Philadelphia.—Standard Machine Co., Philadelphia.—Stead & Miller Co., Philadelphia.—The Moss Rose Mfg. Co., Philadelphia.—The Linen Thread Company, Philadelphia.—American Textile Banding Company, Inc., Philadelphia.—J. E. Barbour Company, Paterson, N. J.—Hellwig & Co., Philadelphia.—“Color Trade Journal,” New York City.—Gimbel Brothers, Philadelphia and New York City.—Walker Manufacturing Company, Philadelphia.—George H. McFadden & Bro., Philadelphia.—Dunker & Perkins, Boston, Mass.—Main Belting Company, Philadelphia.—American-British Chemical Supplies, New York, N. Y.—Philadelphia Quartz Company, Philadelphia.—Ciba Company, New York, N. Y.—Sandoz Chemical Works, Philadelphia.—Lindsay Light Company, Chicago, Ill.

---

### Influence of the School

#### A Summarized Estimate of the Work of the School

Some idea of the influence of the School in this mighty industry may be gleaned from the following:

Establishments in which students have become owners or partners: Capitalization, \$10,000,000; Broad Looms, 3,500; Narrow Looms, 7,580; Narrow Fabric Looms, 200.

Establishments in which students have become managers or superintendents: Capitalization, \$18,000,000; Looms operated, 20,240, to which must be added the necessary spinning, dyeing, and finishing labor and machinery.

Establishments in which students have become designers: Capitalization, \$5,575,000; Looms operated, 15,000.

A considerable number of students have engaged in the marketing of goods, having become commission men, manufacturers’ agents, salesmen and styler of fabrics. A like number have become managers, chemists and foremen dyers in establishments representing a capitalization of \$6,000,000.

## A Partial List of Former Students of the School, with their Occupations

For a corresponding list of former students of the School of Industrial Art  
see the circular of that School

*Pupils are requested to assist the Director in correcting the list*

### A

ABBOTT, CLARENCE J., Jr., with Columbiaville Woolen Company, Columbiaville, Mich.  
ABERLE, H. C., Treasurer, Fidelity Knitting Mills, Philadelphia, Pa.  
ACKERMAN, GILBERT E., with Ackerman & Foster, New York, N. Y.  
ADAMS, EUGENE V., with Goodman Brothers & Hinline, Art Silks and Trimmings, Philadelphia, Pa.  
ADAMS, WALTER S., with Waterloo Worsted Corporation, Waterloo, N. Y.  
AICHELMANN, FRED. J., with The Schwarzenbach-Huber Co., Altoona, Pa.  
ALGEO, BRADLEY C., Assistant Director, Philadelphia Textile School.  
ALLEN, LEE R., Insurance Broker for textiles and textile plants, Philadelphia.  
ALOE, EDWARD, Edward Clothing Company, Philadelphia, Pa.  
ALPER, DAVID H., with Pequa Mills, Philadelphia, Pa.  
ALTHOEN, HARRY, Textile Inspector, Ordnance Corps.  
ALTHOUSE, C. SCOTT, President, Neversink Dyeing Co., Reading, Pa.  
AMSDEN, KENDRICK M., Boss Spinner, Queensbury Mills, Worcester, Mass.  
AMSTERDAM, GUSTAV, with Friedman & Krieger, New York, N. Y.  
ANDREAE, FRANK W., President and Supt., Yale Woolen Mills, Yale, Mich.  
ANDREAE, RUDOLPH E., with Yale Woolen Mills, Yale, Mich.  
ANDREAE, WALTER W., Assistant Superintendent, Yale Woolen Mills, Yale, Mich.  
ANDREW, CARRIC A., with Appalachian Mills, Knoxville, Tenn.  
APELDORN, ERNEST F., Jr., United States Army.  
ARCHER, B. KENDALL, Salesman of Dyestuffs, General Dyestuff Corporation, Philadelphia, Pa.  
ARNOLD, W. W., Superintendent, Brookside Mills, Knoxville, Tenn.  
ARONSOHN, MILTON, Aronsohn Silk Mills, Coatesville, Pa.  
ASHE, EDWARD J., Superintendent, Standard Knitting Mills, Knoxville, Tenn.  
ASPDEN, NEWTON J., Collins & Aikman Company, Philadelphia, Pa.  
ATTIX, CHARLES E., Attix Hosiery Mills, Knoxville, Tenn.  
AUNGST, J. T., Dyer, with R. Wolfenden & Sons, Attleboro, Mass.

### B

BACHARACH, LEROY, L. Bacharach, Inc., Braids and Trimmings, Philadelphia, Pa.  
BACHMAN, ARTHUR W., with American Viscose Company, Lewistown, Pa.  
BAENY, ROBERT M., Superintendent, Bengal Silk Mills, Central Falls, R. I.  
BAKER, JOEL R., Wool Batt Manufacturer, Lyons, N. Y.  
BAKER, ROBERT C., of Reclaimed Wool Company, Worcester, Mass.  
BAILEY, GORDON P., with Arcola Silk Company, Tie Silks, Paterson, N. J.  
BALDWIN, ABRAHAM R., Export and Commission Merchant, Chicago, Ill.  
BALDWIN, DAVID H., with Paramount Hosiery Company, Waupon, Wis.  
BAMFORD, JOSEPH C., with Bamford Brothers Silk Manufacturing Co., Paterson, N. J.  
BARNES, JOHN W., Jr., with Hall, Hartwell & Co., New York, N. Y.  
BARNET, HENRY B., Manufacturer of Shoddies, Albany, N. Y.  
BARNHARDT, CHARLES E., Treasurer, Barnhardt Manufacturing Company, Charlotte, N. C.  
BARON, LESTER J., with S. Stein & Co., Woolens, New York, N. Y.  
BARROSO, ADOLFO, Asst. Designer, Walther Mfg. Co., Philadelphia, Pa.  
BARTELT, MORRIS, Proprietor of Belgrade Woolen Mills, Philadelphia, Pa.  
BARTELT, WILLIAM F., Almont Worsted Mills, Philadelphia, Pa.  
BARTLEY, ARTHUR W., with Continental Mills, Inc., Philadelphia, Pa.

BATHGATE, GEORGE H., Asst. Supt., Niantic Mfg. Co., East Lyme, Conn.  
 BATES, ALFRED W., with Charles A. McGill Company, New York, N. Y.  
 BATTEY, DONALD E., Firm of Battey, Trull & Co., New York, N. Y.  
 BATTEY, W. EARL, Firm of Battey, Trull & Co., New York, N. Y.  
 BAXTER, C. CARROLL, Superintendent of Baxter, Kelly & Faust, Philadelphia, Pa.  
 BEACH, PRESCOTT, with American Woolen Company, Lawrence, Mass.  
 BEGLINGER, W. F., with Bianchini, Ferier, New York, N. Y.  
 BEHM, ALBERT, Chemist, American Woolen Company, Webster, Mass.  
 BELL, HAROLD C., with Bell, Hussey & Brown, Cotton Cloth Brokers, New York, N. Y.  
 BELL, J. ESLER, with Hasco Dyeing Company, Weehawken, N. J.  
 BENEDICT, HENRY H., Commission Merchant, Wool and Worsted Yarns, Philadelphia, Pa.  
 BENNETT, CHAS. R., with American Cotton and Wool Reporter, Boston, Mass.  
 BENNINGHOFEN, PAUL, with Miami Woolen Mills, Hamilton, Ohio.  
 BENSON, R. E., with Hunter Manufacturing & Commission Company, New York, N. Y.  
 BENTON, S. IRVING, Salesman, with The Bayer Co., Inc., Philadelphia, Pa.  
 BERG, PHILIP J., firm of Glowtex Fabrics, Inc., New York, N. Y.  
 BERKOWITZ, DAVID E., with Braeburn Knitting Mills, Philadelphia, Pa.  
 BERKSTRESSER, GORDON A., T. Holt Haywood Dept., Viotor & Achelis, New York, N. Y.  
 BERLINGER, FREDERICK F., with Joseph Berlinger Company, Silks, New York, N. Y.  
 BERNSTEIN, GERSON, with Majestic Silk Mills, New York, N. Y.  
 BERRY, FRANK, Designer and Assistant Superintendent, Paul Whitin Mfg. Co., Northbridge, Mass.  
 BERTOLET, ELMER C., Head of Chemistry and Dyeing Department, Philadelphia Textile School.  
 BICKHAM, S. A., Paymaster, Aberfoyle Manufacturing Co., Chester, Pa.  
 BINGER, WALTER D., Southern Rep. of Peierls, Buhler & Co., New York, N. Y.  
 BINZ, FERDINAND, Manufacturer of Carpets, Philadelphia, Pa.  
 BIRKBY, HAROLD S., H. D. Brooks Textiles, Inc., Havre de Grace, Md.  
 BISHOP, CHAUNCEY R., Mgr., Salem Woolen Mills Store, Salem, Oregon.  
 BISHOP, CLARENCE M., firm of Pendleton Woolen Mill, Pendleton, Oregon.  
 BISHOP, ROY T., Oregon Worsted Mills, Sellwood Station, Portland, Oregon.  
 BISSINGER, ALLEN H., with Arnold, Louchheim & Co., Philadelphia, Pa.  
 BLACK, WALTER C., with Jos. Black & Sons, York, Pa.  
 BLACKBURN, FREDERICK, with Julius A. Gebauer, Frankford, Phila., Pa.  
 BLACKWOOD, WILLIAM, Supt., Fern Rock Woolen Mills, Philadelphia, Pa.  
 BLANNING, FRANKLYN, New Castle, Pa.  
 BLAUVELT, RANDALL P., with Hohokus Bleachery, Hohokus, N. J.  
 BLOCH, ALVIN J., with Krout & Fite Manufacturing Company, Philadelphia, Pa.  
 BLUN, F. MELVILLE, with R. A. Tuttle Co., New York, N. Y.  
 BOCK, HENRY A., with United Piece Dye Works, Lodi, N. J.  
 BOLGER, ROBERT A., with Bolger Bros., Philadelphia, Pa.  
 BOND, CHARLES, President of Chas. Bond Co., Mill Supplies, Phila., Pa.  
 BOND, JOHN, Manufacturing Clothier, Denver, Colo.  
 BOND, W. E., Designer, Glendale Elastic Fabrics Co., Easthampton, Mass.  
 BOOTH, HARRY, with Aberfoyle Manufacturing Company, Chester, Pa.  
 BOSSETTI, CHARLES P., Proprietor, Bossetti-Bianchi Silk Company, Hawthorne, N. J.  
 BOSWORTH, H. H., Manufacturers' Selling Agent, New York, N. Y.  
 BOYD, CHARLES P., with Jeremiah Williams & Co., Inc., Philadelphia, Pa.  
 BOYKIN, EUGENE C., Jr., with West Point Manufacturing Co., West Point, Ga.  
 BOYLE, JAMES J., with A. Boyle & Bro., Philadelphia, Pa.  
 BRADLEY, ROBERT D., Asst. Supt., Brookside Mills, Knoxville, Tenn.  
 BRADY, JOHN T., Asst. Supt. and Designer, Waucantuck Mills, Uxbridge, Mass.  
 BRANDT, ABRAM, with Jos. Brandt & Bro., New York, N. Y.  
 BRAY, FERDINAND, Asst. Supt., Esmond Mills, Esmond, R. I.  
 BREADY, E. K., Proprietor, Girard Worsted Co., Philadelphia, Pa.  
 BREEN, JACOB, Efficiency Manager, Joseph Berlinger & Company, New York, N. Y.  
 BRENNAN, RALPH A., President, Nantanna Worsted Company, Inc., Northfield, Vt.  
 BREWSTER, FREDERICK S., Brewster & Galbraith, Selling Agents, Worests and Woolens, New York, N. Y.  
 BRICK, LEON P., Technical Laboratory, E. I. Du Pont De Nemours & Co., Wilmington, Del.



BRIDGE, SAMUEL, Foreman, with Russell Mfg. Co., Middletown, Conn.  
 BRIDGER, J. L., Gen. Mgr., Bladenboro Cotton Mills, Bladenboro, N. C.  
 BRIGGS, EVERETT A., Dyer, with Farr Alpaca Co., Holyoke, Mass.  
 BRIGGS, LE ROY, Head Dyer, Hardwick & Magee Co., Philadelphia, Pa.  
 BROADHEAD, IRVING H., Supt., Empire Worsted Mills, Jamestown, N. Y.  
 BRODBECK, H. C., Jr., with H. C. Brodbeck, Sr., Cincinnati, Ohio.  
 BRODY, HENRY, with J. Brody & Son, Inc., Woolens and Pile Fabrics,  
 New York, N. Y.  
 BROOKE, H. CARROLL, Proprietor, Edgewater Dyeing and Finishing Works,  
 Frankford, Philadelphia, Pa.  
 BROOKE, ROBERT E., Designer, Goodman Bros. & Hinlein, Phila., Pa.  
 BROOM, ARNOTT R., Superintendent, with Jos. R. Foster & Son, Phila-  
 delphia, Pa.  
 BROOM, HARRY, Manager, Kalle & Co., Inc., Philadelphia, Pa.  
 BROUGHTON, H. M., Head Designer, United States Worsted Company,  
 Lawrence, Mass.  
 BROWN, A. MAURICE, with George Brown Sons, Lenni, Pa.  
 BROWN, BENJAMIN C., with Wolfenden, Shore & Company, Philadelphia, Pa.  
 BROWN, E. H., Yarn Manufacturer, Germantown, Philadelphia, Pa.  
 BROWN, FRANKLYN, S & B Dye Works, Philadelphia, Pa.  
 BROWN, FREDERICK, Supt., Mansfield Elastic Web Co., Mansfield, Ohio.  
 BROWN, HARRY G., George Brown Sons, Mount Joy, Pa.  
 BROWN, MILLARD D., President, Continental Mills, Inc., Philadelphia, Pa.  
 BROWN, MORRIS M., Secretary, Marlowe Mills, Inc., New York, N. Y.  
 BROWN, S. W., Superintendent, with Wm. W. Brown, Worcester, Mass.  
 BROWN, THOS. J., Jr., with Geo. Brown's Sons, Mt. Joy, Pa.  
 BROWN, WILLIAM P., with Follmer, Clogg & Co., Lancaster, Pa.  
 BROWNE, NICHOLAS B., with General Dyestuff Corporation, Boston, Mass.  
 BRUMBACH, C. A., with A. J. Brumbach, Reading, Pa.  
 BRUMBACH, JOHN D., Manufacturer Woolens, Reading, Pa.  
 BRUNNER, FRANCIS A., Manufacturer, Frankford, Philadelphia, Pa.  
 BRUPBACHER, EUGENE, with Schwarzenbach-Huber Company, Altoona, Pa.  
 BUCK, LEON H., City Dye Works, Los Angeles, Cal.  
 BUJAL, S., Firm of Arcadia Worsted Company, Commission Weavers, Phila-  
 delphia, Pa.  
 BURKE, JOSEPH M., with Daraanbiné Worsted Company, New York, N. Y.  
 BURTON, AUGUSTUS M., with Daniel E. Cummings, Wool, Noils, Waste,  
 Skowhegan, Maine.  
 BURKART, FREDERICK P., with Bailey Dyeing Co., Philadelphia, Pa.  
 BUTLER, T. C. M., representing C. A. Meister Co., Inc., Cotton and colored  
 Yarns and Fancy Mixes, New York, N. Y.  
 BUTTERWORTH, CHARLES W., JR., Adv. Manager, "Textile Colorist,"  
 New York, N. Y.  
 BUTTERWORTH, GEORGE, Public Warp Beamer, Philadelphia, Pa.  
 BUTTINGHAUSEN, PAUL, with Hart Dyeing Company, Newark, N. J.

C

CADY, ALANSON, Superintendent, Hoosac Cotton Mills, North Adams, Mass.  
 CAMERON, JAMES B., Firm of Cameron & Pfingst, Yarns, Philadelphia, Pa.  
 CAMPBELL, JOHN J., Dyer and Finisher Worsted Goods, Philadelphia, Pa.  
 CAMPBELL, JOHN W., Strong, Hewat & Company, Pittsfield, Mass.  
 CANNON, PHILIP D., Superintendent, Textile Department, Johns-Manville  
 Asbestos Company, Manville, N. J.  
 CANOVA, OTTO A., with Lock Haven Silk Mills, Lock Haven, Pa.  
 CARLOCK, A. STANLEY, with Janssen & Pretzfeld, Lebanon, Pa.  
 CARROLL, VERNY, Lieutenant, U. S. Navy Supply Corps.  
 CARSON, ROBERT J., of Robert Carson & Sons, Philadelphia, Pa.  
 CARTER, KENNETH C., with Hart, Schaffner & Marx, Chicago, Ill.  
 CARTER, WM. W., Mill Construction, Greenville, S. C.  
 CARY, ERNEST P., Supt., Empire Mfg. Co., Lockport, N. Y.  
 CASTRO, J. N., with Albra-Woodcock Company, Germantown, Philadelphia, Pa.  
 CASWELL, C. A., Manufacturer of Woolen Goods, Bloomsburg, Pa.  
 CASWELL, HAROLD A., Asst. Supt., Jefferson Mill, Jefferson, Mass.  
 CATON, JOHN J., with Wallace Silk Company, Phillipsburg, N. J.  
 CHALK, WILLIAM G., Superintendent, Gothic Wilton Rug and Carpet Co.,  
 Gloucester, N. J.  
 CHANALIS, BENJAMIN, with Weil, Kalter Mfg. Co., New York, N. Y.  
 CHAPPATTE, JOSEPH E., Manufacturer of Upholstery Trimmings, Phila-  
 delphia, Pa.  
 CHASE, HAROLD D., Dyer, Standard Bleachery Co., Carlton Hill, N. J.  
 CHIPMAN, W. EVANS, Secretary and Treasurer, Chipman Knitting Mills,  
 Easton, Pa.

CHRIST, HERBERT, of Christ Bros. Mfg. Co., Philadelphia, Pa.  
 CHRISTMAN, WILLIAM F., Assistant Superintendent, Underwear, Russell Manufacturing Company, Alexander City, Ala.  
 CHURCH, CHARLES W., with United States Rubber Company, New York.  
 CLAASEN, ARTHUR C., JR., Edwin A. Lee Company, Manufacturing Oils and Chemicals, Philadelphia, Pa.  
 CLAGGETT, ROGERS H., Night Supt., Baltic Mills, American Woolen Co., Enfield, N. H.  
 CLARK, ARTHUR F., with Ostrander & Co., New York, N. Y.  
 CLARK, J. C. F., Assistant Secretary and Treasurer, and Superintendent of Enterprise Cotton Mills, Enterprise, Ala.  
 CLARK, JAMES H., President, Waverly Mills, Frankford, Phila., Pa.  
 CLARK, JOHN, Treasurer, Waverly Mills, Frankford, Philadelphia, Pa.  
 CLARK, JOHN W., Superintendent, Erwin Bleaching and Finishing Plant, W. Durham, N. C.  
 CLARK, J. NORMAN, with J. B. Ellison & Sons, Philadelphia, Pa.  
 CLARK, RUFUS W., JR., Mgr., T. H. Eaton & Son, Detroit, Mich.  
 CLAVIN, GEORGE J., with Channing Smith, Inc., Cherry Valley, Mass.  
 CLAYPOOLE, J. ARTHUR, firm of Lima Woolen Mills Company, Inc., Lima, Ohio.  
 CLAYPOOLE, J. NORMAN, firm of Lima Woolen Mills Company, Inc., Lima, Ohio.  
 CLEELAND, ROY, with Robert Cleeland's Sons, Carpets, Philadelphia, Pa.  
 CLEVELAND, EDWIN C., with Intervale Mills, Webster, Mass.  
 CLEVELAND, HENRY M., Asst. Treas., Tucapau Mills, Tucapau, S. C.  
 CLIFTON, ALBERT T., President, Clifton Mfg. Co., Waco, Texas.  
 CLOUTIER, PAUL J., with Lewiston Bleachery and Dye Works, Lewiston, Me.  
 COBURN, L. J., JR., Woolen Sales Agent, Los Angeles, Calif.  
 COCKROFT, JAMES H., Salesman, National Aniline and Chemical Co., Boston, Mass.  
 COE, HERBERT G., Asst. Supt., Brookside Mills, Knoxville, Tenn.  
 COHEN, ALLEN O., with Caledonia Woolen Mills, Clifton Heights, Pa.  
 COHEN, JULIUS, with Cohen & Schwartz, Philadelphia, Pa.  
 COIRA, CHARLES, Manager, Lock Haven Silk Mills, Lock Haven, Pa.  
 COLLINGSWOOD, JOSEPH, Head Dyer, with Farr Alpaca Co., Holyoke, Mass.  
 COLSON, SHERIDAN, Turner, Halsey Company, New York, N. Y.  
 CONE, CLARENCE N., Vice-President, Minneola Mfg. Co., Gibsonville, N. C.  
 CONNELL, ROBERT S., Supt. and Designer, Shelbourne Mills, Phila., Pa.  
 CONNELLY, JOHN, with Aberfoyle Mfg. Co., Chester, Pa.  
 CONNLEY, A. W., with New System Textile Company, Pawtucket, R. I.  
 COOK, D. SINGLETON, Agent, Pepperell Mfg. Co., Opelika, Ala.  
 COON, CHARLES C., with A. L. Sayles & Sons Co., Men's Wear, Pascoag, R. I.  
 COOPER, WARREN F., with American Viscose Co., Marcus Hook, Pa.  
 COPPES, AUGUSTUS B., Patent Attorney, Textile Expert, Philadelphia, Pa.  
 CORCORAN, THOMAS M., Chicago Representative of A. J. Cameron & Co., Woolen Yarns, Philadelphia, Pa.  
 COTSHOTT, FRED., Assistant Supt., with J. Cotshott, Philadelphia, Pa.  
 COUPE, ALBERT, Superintendent, Woolen Mills, California, Mo.  
 COX, RICHARD S., Professor in charge of Jacquard Design and Color Work, Philadelphia Textile School.  
 CRABTREE, JOHN A., firm of Wm. Crabtree & Sons, Montgomery, N. Y.  
 CRAWFORD, DONALD D. P., Firm of Fry & Crawford, Worsted and Woolen Yarns, Philadelphia, Pa.  
 CROTHERS, MANDELL, with Clark (O. N. T.) Thread Co., Newark, N. J.  
 CROWTHER, ISAAC P., with Deering, Milliken & Co., New York, N. Y.  
 CROWTHER, JOHN, firm of Shannock Narrow Fabric Co., Pawtucket, R. I.  
 CROZER, GEO. K., JR., with J. P. Crozer Sons, Upland, Pa.  
 CRUMP, WALTER M., Supt., Peck Mfg. Co., Warrentown, N. C.  
 CULLIS, JOHN R., Assistant Superintendent, Soo Woolen Mills, Soo, Mich.  
 CUMMINGS, PARKER, Firm of Glazier & Cummings, Commission Merchants, Wool and Worsted, New York, N. Y.  
 CUMMINGS, WM. J., Designer, Burlington Mills, American Woolen Co., Burlington, Vt.  
 CUNLIFFE, JOHN W., Dyer, Valkone Dye & Finishing Works, Phila., Pa.  
 CURTIS, WM. C., F. Victor & Achellis, New York, N. Y.

D

DAIGNEAULT, H. JOSEPH, Representative, National Aniline and Chemical Company, Providence, R. I.  
 DAMON, ROBERT G., Talbott Mills, Woolens, North Bellerica, Mass.

DAMON, WM. C., Waterloo, N. Y.  
 DANA, PHILIP, Pres. and Treas., Dana Warp Mills, Westbrook, Me.  
 DANCY, HIBBERT H., with R. R. Dancy & Co., Houston, Texas.  
 DANNERTH, F. C., Textile Trade Laboratory, 96 Academy St., Newark, N. J.  
 DAVEY, EDWARD G., Purchasing Agent, Mohawk Carpet Mills, Inc., Amsterdam, N. Y.  
 DAVIDSON, H. O., Vice-Pres., Eagle and Phoenix Mills, Columbus, Ga.  
 DAVIDSON, LORIN, with Jacob S. Bernheimer & Bro., New York, N. Y.  
 DAVIS, EDWARD H., with Cotton Research Co., Inc., Boston, Mass.  
 DAVIS, SAMUEL H., with W. J. Baxter Co., Commission House, New York, N. Y.  
 DAVISON, ALEX YOUNG, Manager, F. E. Atteaux & Co., Boston, Mass.  
 DAWSON, ROBERT L., Examining Dept., American Woolen Co., New York, N. Y.  
 DAY, FLOYD M., with Packard Mills, Inc., Woolen Manufacturers, Webster, Mass.  
 DEAN, MILTON O., Superintendent, Pepperell Mfg. Co., Biddeford, Me.  
 DEAVER, LESTER W., with Cherokee Mills, Knoxville, Tenn.  
 DEMPSTER, ROBERT B., with Standard Knitting Mills, Knoxville, Tenn.  
 DENKHAUS, F. C., with Verlenden Bros., Inc., Darby, Pa.  
 DENNY, GEORGE A., Insurance, Philadelphia, Pa.  
 DIAMOND, GEORGE, Superintendent, Roslyn Silk Mills, Paterson, N. J.  
 DIETZ, DONALD E., Mechanical Factories, United States Rubber Company, New York, N. Y.  
 DIETZ, JOHN, Carpet Designer, Philadelphia, Pa.  
 DILLINGHAM, ALEXANDER K., Stockton Commission Co. (Cottons), New York, N. Y.  
 DILLINGHAM, CHAS. K., with H. W. Johns-Manville Co., Manville, N. J.  
 DILLON, L. M., Supt., James J. Regan Mfg. Co., Rockville, Conn.  
 DIMENT, JAMES S., with Columbia Mills, Inc., Minetto, N. Y.  
 DOBLIN, PERCY, J. B. Doblin, Inc., Brooklyn, N. Y.  
 DOHERTY, RANDOLPH, with Henry Doherty Silk Co., Clifton, N. J.  
 DONLY, PAUL H., Manager, Brook Woolen Company, Simcoe, Ontario, Can.  
 DOOLEY, THOS. F., Proprietor Hosiery Mill, Johnson City, Tenn.  
 DOSSER, A. T., Jr., Chester, Pa.  
 DRAKE, HENRY B., with Cheney Brothers, San Francisco, Cal.  
 DRISCOLL, ALLAN V., with Raritan Woolen Mills, Raritan, N. J.  
 DRISCOLL, D. F., Branch Manager, Dyes Distributing Corporation, San Francisco, Cal.  
 DUHRING, EDWIN L., with Dunham-Watson Co., Printing Inks, etc., Chicago, Ill.  
 DUNCANSON, WILTON G., Designer, Greenwich Mills, East Greenwich, R. I.  
 DUNMORE, W. T., JR., Overseer, Utica Knitting Co., Utica, N. Y.  
 DUNN, ERVIN S., Treas., Dunn Worsted Co., Woonsocket, R. I.  
 DUNN, GARLAND L., Supt., Dunn Woolen Company, Martinsburg, W. Va.  
 DUVAL, GEO. M., Supt., Sec. and Treas., Social Circle Cotton Mills, Social Circle, Ga.  
 DVORKIN, SAUL S., with J. Dvorkin & Sons, New York, N. Y.

## E

EAMES, J. CAPEN, JR., with Walton N. Moore Dry Goods Company, San Francisco, Cal.  
 EASTMAN, TRUMAN L., Designer, Merrimack Mills, Methuen, Mass.  
 EASTON, JOHN L., with Less, Higginson & Company, Providence, R. I.  
 EASTON, ROBERT B., Secretary, Waypoysset Mfg. Co., Central Falls, R. I.  
 EASTOP, RAYMOND, Vice-President, Ansonia O. & C. Company, Ansonia, Conn.  
 EATON, ROBERT K., Instructor in Weaving and Designing, Textile Department, Clemson College, Clemson, S. C.  
 EDDY, H. W., JR., with Charlotte Supply Co., Charlotte, N. C.  
 EDDY, LOUIS H., Dyestuff Broker, Westerly, R. I.  
 EDGERTON, HOWARD K., Supt., Lebanon Woolen Mills, Lebanon, Tenn.  
 EDSON, RALPH A., Superintendent, Black River Mill, American Woolen Company, Ludlow, Vt.  
 EDWARDS, S. H., United States Worsted Sales Corp., New York, N. Y.  
 EICK, EMIL F., Proprietor Oak Worsted Mills, Philadelphia, Pa.  
 EINSTEIN, MORRIS G., Montrose Woolen Mill, Woonsocket, R. I.  
 EISEMAN, ALFRED S., firm of Samuel Eiseman & Co., New York, N. Y.  
 EISNER, H. RAYMOND, firm of Sigmund Eisner Co., Red Bank, N. J.

ELLIOTT, GEORGE S., Supt., Long Shoals Cotton Mills, Lincolnton, N. C.  
EMERSON, J. E., Supt., Niagara Textile Co., Lockport, N. Y.  
ENDRISS, PAUL A., with Hardwick & Magee Co., Philadelphia, Pa.  
ERICSON, PHILLIP E. G., St. Charles Net & Hammock Company, St. Charles, Ill.  
ETCHELLS, LOUIS, Designer, Yale Woolen Mills, Yale, Mich.  
EVANS, EDWARD J., with Laurel Soap Mfg. Co., Inc., Philadelphia, Pa.  
EWEN, ARTHUR, Burtworth Carpet Company, Chicopee, Mass.

F

FAIRBANKS, WM. O., Planning Department of Roxbury Carpet Company, Saxonville, Mass.  
FALK, O. N., of O. N. Falk & Co., Philadelphia, Pa.  
FELTON, J. H., Manager, Valkone Dye & Finishing Works, Philadelphia, Pa.  
FIEBIGER, JOHN H., with Pennsylvania Salt Manufacturing Co., Philadelphia, Pa.  
FIELD, HAL W., Georgia Kinkaid Mills, Griffin, Ga.  
FINN, THEODORE A., A. J. Finn & Company, New York, N. Y.  
FINCKEL, CONYERS B., with J. H. Lane & Co., New York, N. Y.  
FINKELHOR, LEONARD S., Finkelhor Bros., Pittsburgh, Pa.  
FINKELSTEIN, DAVID, with Cohn-Hall & Marx, New York, N. Y.  
FIRTH, EDWARD, Head Dyer, Firth & Foster Co., Philadelphia, Pa.  
FIRTH, IRVING A., with Firth & Foster Co., Philadelphia, Pa.  
FISHER, SOL, of Joseph Derk & Co., Media, Pa.  
FISS, GEORGE W., Jr., Superintendent, United States Conditioning & Testing Co., Philadelphia, Pa.  
FITCH, PERCY, Proprietor Textile Manufacturing Company, Toronto, Can.  
FITE, J. ELLSWORTH, JR., with Krout & Fite Manufacturing Company, Philadelphia, Pa.  
FLANNAGAN, JOSEPH M., with Hudson River Woolen Mills, Newburgh, N. Y.  
FLEISHER, HORACE T., Hosiery Manufacturer, Philadelphia, Pa.  
FLEISHER, WILLIS, firm of Shelbourne Mills, Philadelphia, Pa.  
FORD, W. RAYMOND, with Onta Spinning Mills, Philadelphia, Pa.  
FORSYTH, THOMAS, firm of Forsyth Dyeing Co., New Haven, Conn.  
FOSTER, ARTHUR, with Firth & Foster Co., Philadelphia, Pa.  
FOSTER, CHARLES F., Pioneer Mills, Pittsfield, Me.  
FOSTER, FRANK, firm of J. R. Foster & Sons, Philadelphia, Pa.  
FOSTER, HALLET J., firm of Ackerman & Foster, New York, N. Y.  
FOSTER, J. W., firm of J. R. Foster & Sons, Philadelphia, Pa.  
FOX, CHARLES G., Secretary, Glen Bobbin Company, South Hiram, Maine.  
FOX, MARK, P., with Watts Mills, Laurens, S. C.  
FRANCE, A. WARD, with Proctor & Schwartz, Inc., Machinery, Philadelphia, Pa.  
FRANCE, E. W., Director, Philadelphia Textile School.  
FRANCE, J. WESLEY, Assistant, Hand Weaving Department, Philadelphia Textile School.  
FRANCIS, ROBERT T., Selling Agent, Pontoosuc Woolen Mfg. Co., New York, N. Y.  
FRASE, FRANCIS G., with Berkshire Mills, Pittsfield, Mass.  
FREDERICK, LEWIS D., Miller, Bain & Byer Co., Wholesale Dry Goods, Philadelphia, Pa.  
FREEMAN, MYRON S., Superintendent, Bell Company, Worcester, Mass.  
FRENCH, WILLARD C., Supt., Textile Manufacturing Company, Toronto, Canada.  
FRICK, WILLIAM R., Secretary, Brilliant Silk Mfg. Co., New York, N. Y.  
FRIEDNER, S. RALPH, with National Cloak & Suit Company, New York, N. Y.  
FRISSELL, FRANK H., President, The Frissell Fabric Company, Middletown, Conn.  
FRISSELL, FRED, Jr., Designer, Ionic Mills, Philadelphia, Pa.  
FRISSELL, FREDERICK D., Manager, Wymojo Yarn Mills, Rock Hill, S. C.  
FRISSELL, RALPH A., Dyer, Frissell Fabric Company, Higganum, Mass.  
FROMM, FELIX, with S. Fromm, Brooklyn, N. Y.  
FROST, ALAN C., Supt., Frobac Silk Co., Scranton, Pa.  
FULMER, JOHN, of Fulmer & Apeldorn, Philadelphia, Pa.

G

GABLE, JAMES F., Superintendent, Saxonia Mills, Philadelphia, Pa.  
GALEY, WM. T., Jr., Gen. Mgr., Aberfoyle Mills Corporation, Chester, Pa.  
GALLEGO, GERMAN del. Representative Paris & Company, New York, N. Y.  
GARFUNKEL, LEONARD P., Brightwood Manufacturing Co., Inc., North Andover, Mass.

GARNER, ALLEN, President, Glen Bobbin Company, South Hiram, Maine.  
 GASS, JAMES K., Dyer, with Overbrook Carpet Company, Philadelphia, Pa.  
 GAVEY, W. S., Commission Merchant, New York.  
 GAYLE, WALTER W., Representative, Saco-Lowell Shops, Atlanta, Ga.  
 GEIB, CLARENCE B., Supt., West Bend Woolen Mills, West Bend, Wis.  
 GIBBON, R. FITZ, Chemist, with Kalle & Co., New York.  
 GIBSON, C. KENNEDY, with Joshua L. Bailey & Co., New York, N. Y.  
 GIESE, FRANK L., Instructor, Philadelphia Textile School.  
 GILL, JAMES S., Supt., Ludlow Woolen Mills, Ludlow, Vt.  
 GILLESPIE, BOOTH W., Dilling Cotton Mills, Kings Mountain, N. C.  
 GILLESPIE, G. E., with Hudson River Woolen Mills, Newburgh, N. Y.  
 GILLESPIE, JAMES W., with Hudson River Woolen Mills, Newburgh, N. Y.  
 GILMORE, CHARLES F., Asst. Supt., Quackenbush-Caven Company, Inc.,  
 Hoboken, N. J.  
 GLASGENS, VINCENT P., with J. & H. Glasgens Co., Inc., New Richmond, O.  
 GLATSTONE, MAURICE, with Worumbo Mfg. Co., Lisbon Falls, Me.  
 GLAUBER, EDWIN M., with National Woolen Co., Cleveland, Ohio.  
 GOEDECKE, OSCAR A., JR., firm of Oscar A. Goedecke & Son, New York,  
 N. Y.  
 GOLDFINGER, THEO., with Reiling & Schoen, W. Hoboken, N. J.  
 GOLDSTEIN, JACOB F., Royal Manufacturing Company, Rahway, N. J.  
 GOOD, CLAUDE R., with Duplan Silk Co., Hazleton, Pa.  
 GOODAVAGE, JOSEPH E., Instructor in Dyeing, Philadelphia Textile School,  
 Philadelphia, Pa.  
 GOODMAN, BENSON C., firm of Goodman & Thiese, New York, N. Y.  
 GOODMAN, FRANK, with Sidney Blumenthal & Co., Inc., Shelton, Conn.  
 GOODSPEED, FRANK O., Supt. with F. J. Goodspeed, Wilton, Me.  
 GORDON, GEORGE J., Firm of Gordon Brothers, Inc., Shoddy Manufacturer,  
 Hazardville, Conn.  
 GORDON, J. P., Supt., Post & Sheldon Co., Slatington, Pa.  
 GORMAN, JOHN F., with Thomas C. Gorman, Frankford, Philadelphia, Pa.  
 GOTOH, TAIZOW, with Goto Keori Goshi Kaisha, Tokio, Japan.  
 GRAFF, EDMUND D., with Peter Graff & Co., Worthington, Pa.  
 GRAHAM, JAMES E., Chemist, with American Soap and Washoline Co.,  
 Cohoes, N. Y.  
 GRANTHAM, CHARLES V., with Bell Thread Co., Ltd., Hamilton, Ontario,  
 Canada.  
 GREENAWALT, D. E., President, Franklin Worsted Mills, Philadelphia, Pa.  
 GREENE, S. HAROLD, Treasurer, Lawton Mills Corporation, Boston, Mass.  
 GREENE, HOWARD E., firm of Greene & Co. (yarns), New York, N. Y.  
 GREENE, SPENCER B., with Hershey Mfg. Co., Boston, Mass.  
 GREENWOOD, SAMUEL, Woolen Manufacturer, Coatesville, Pa.  
 GREER, WM. K., Agent, Hoosac Cotton Mills, North Adams, Mass.  
 GRETH, EARL H., Stony Creek Mills, Pa.  
 GRIER, R. F., JR., Merchant, Fort Mill, S. C.  
 GROESCHEL, S. C., Factory Inspector, Dept. of Agriculture, Commerce and  
 Industries, Columbia, S. C.  
 GROSS, GEORGE E., with La France Tapestry Mills, Philadelphia, Pa.  
 GRUBNAU, HENRY, of Carl Grubnau & Son, Philadelphia, Pa.  
 GUNNING, JOHN, Proprietor, Gunning Silk Mills, Phillipsburg, N. J.  
 GUTEKUNST, FRANCIS J., Dyer, Hellwig Silk Dyeing Company, Phila-  
 delphia, Pa.  
 GUTMANN, BERNARD, with J. Kridel & Sons Company, New York, N. Y.  
 GUTTRIDGE, ERNEST A., Patchogue-Plymouth Mills, Patchogue, N. Y.

## H

HAGERTY, JOHN P., Vice President, Millbank Bleachery, Lodi, N. J.  
 HAGUE, EDWIN D., Salesman, Whitin Machine Works, Whitinville, Mass.  
 HAHN, C. JOHN, with Colonial Woolen Mills Co., Cleveland, Ohio.  
 HAHN, J. ELMER, Salesman, I. Reifsnnyder, Son & Co., Philadelphia, Pa.  
 HAIGH, GEORGE F., Head Designer, American Woolen Co., Utica, N. Y.  
 HALLIWELL, GEORGE W., Vice-President, The Halliwell Co., Pawtucket,  
 R. I.  
 HALPIN, EDWARD W., with F. F. Pels Co., New York, N. Y.  
 HALTON, THOMAS H., Jacquard Machine Manufacturer, Philadelphia, Pa.  
 HAMBURGER, JOSEPH, with L. Bachman & Company, New York, N. Y.  
 HAMMERSTONE, FELIX, with Tirrell Brothers Silk Corporation, Phillips-  
 burg, N. J.  
 HANCOCK, F. W., JR., Aberfoyle Manufacturing Co., Yarn Department,  
 Chester, Pa.  
 HAND, ERNEST P., JR., with Jersey Silk Mills, Plainfield, N. J.  
 HANDWERK, GEORGE A., Manufacturing Expert, Schwarzenbach, Huber  
 Co., West Hoboken, N. J.

HANSEN, EDWIN L., Dyer, with Largman Gray Company, Philadelphia, Pa.  
 HANSEN, JOHN A., with New York Mills, New York Mills, N. Y.  
 HARDWICK, FRANK T., with Cleveland Woolen Mills, Cleveland, Tenn.  
 HARDT, ARTHUR, with Heller & Hardt, Paterson, N. J.  
 HARRIS, EDGAR W., Supt., Harris & Co., Ltd., Rockwood, Ontario, Canada.  
 HARRIS, GEORGE L., Buyer, W. Boylston Mfg. Co., Easthampton, Mass.  
 HARRIS, WILLIAM J., of the John M. Harris Corp., New York, N. Y.  
 HARRIS, W. T., with T. A. Harris, Dyers, Philadelphia, Pa.  
 HART, HAROLD H., Proprietor, Wolfboro Woolen Mills, Wolfboro, N. H.  
 HART, STANLEY H., President, Hart Dyeing Co., Newark, N. J.  
 HARY, LOUIS J., with Guerin Mills, Inc., Woonsocket, R. I.  
 HASKELL, RALPH W., with Haskell Silk Co., Westbrook, Me.  
 HAUGH, HARRY W., with Ederer Thread Company, Philadelphia, Pa.  
 HAWKE, EDWIN L., with Thomas Henry Company, Nashville, Tenn.  
 HAYES, BARRY B., Woolen Manufacturer, Toronto, Canada.  
 HAYWOOD, T. HOLT, Manager, Cotton Goods Department, for Frederick  
 Viator & Achelis, Commission Merchants, New York, N. Y.  
 HECHT, CARL E., Supt., The West Branch Knitting Company, Milton, Pa.  
 HECK, CHARLES, with Valentine & Bentley, Newton, N. J.  
 HEDRICK, E. E., with Proximity Mfg. Co., Greensboro, N. C.  
 HEIDGERD, HUGO D., with D. & H. Heidgerd (cloth house), New York,  
 N. Y.  
 HEINISCH, RICHARD A., Assistant Superintendent, Standard Felt Company,  
 West Alhambra, California.  
 HEISER, HAROLD D., with Heiser, Muhlfelder & Co., Albany, N. Y.  
 HELLER, ERNEST, Commissionaire, Havana, Cuba.  
 HELLER, MAURICE, with Universal Mercerizing & Dyeing Company, West  
 Hoboken, N. J.  
 HELLWIG, GEORGE, Hellwig Dyeing Company, Philadelphia, Pa.  
 HENDEL, GEORGE S., of John Hendel Sons, Hat Mfrs., Reading, Pa.  
 HENDEL, RAY H., with John Hendel Sons, Hat Mfrs., Reading, Pa.  
 HENNESEY, GEORGE S., with A. Klipstein & Co., New York, N. Y.  
 HENNESSEY, JOHN H., JR., with General Dyestuff Corp., Charlotte, N. C.  
 HENNICKE, CARL, with Aberfoyle Mfg. Co., Chester, Pa.  
 HENRY, C. S. A., Chemical Manufacturer, Felton, Pa.  
 HENRY, ROBERT F., President and Treasurer, Duncan Cotton Mills, Green-  
 ville, S. C.  
 HERGESHEIMER, EDWARD H., with Sipp Machine Co., Paterson, N. J.  
 HERMAN, BERNARD A., with Bailey Dyeing Co., Philadelphia, Pa.  
 HERMES, ADOLPH, with Palmer Textile Mills, Philadelphia, Pa.  
 HESTON, W. P., Sales Rep., converted rayon and combination yarns, Ewing  
 Thomas Converting Co., Chester, Pa.  
 HICKMAN, J. TOWNSEND, JR., Inspector of Fabrics, U. S. Quartermaster's  
 Dept., New York, N. Y.  
 HILER, LESLIE F., with Strong, Hewat & Company, Women's Wear Depart-  
 ment, New York, N. Y.  
 HILL, JOHN A., Wood Specialist, Wyoming Experiment Station, Laramie,  
 Wyo.  
 HILL, WM. A., with Frederick Towler & Co., Boston, Mass.  
 HINDS, JAMES J., Commission Merchant, Philadelphia, Pa.  
 HINES, HENRY, with Minetto Meriden Co., Minetto, N. Y.  
 HIRD, LEWIS A., Selling Agent, Samuel Hird & Sons, Passaic, N. J.  
 HIRSCH, H. J., with Blum Company, Cotton Converters, New York, N. Y.  
 HOBLITZELL, ALAN, representative for J. E. Sirrine & Co., Engineers,  
 Dallas, Texas.  
 HODGSON, RANDOLPH E., Sec'y and Mgr., Holden Textile Company,  
 Holden, Mass.  
 HOERMANN, HANS, with Hoermann, Schutte & Co., New York, N. Y.  
 HOFF, CLIFFORD M., C. M. Hoff & Company, New York, N. Y., Commis-  
 sion Merchants.  
 HOFFMAN, MILTON T., Dyer, with R. & A. J. Gilmour, Philadelphia, Pa.  
 HOFFMANN, ADOLPH, Designer, with Aberfoyle Mfg. Co., Chester, Pa.  
 HOLDEN, GEORGE B., with Nedloh Mfg. Co., Lowell, Mass.  
 HOLDEN, LAWRENCE G., Wool Buyer, with Dewey, Gould & Co., Boston,  
 Mass.  
 HOLMES, WM. L., JR., with Archibald Holmes & Son, Philadelphia, Pa.  
 HOOD, FRANK Y., Manager, R. H. Hood Company, Worsted Machinery,  
 Philadelphia, Pa.  
 HOOPER, JAMES P., Vice-President, Hooper Sons' Mfg. Co., Phila., Pa.  
 HOPKINS, EDWARD R., Weidmann Silk Dyeing Company, Paterson, N. J.  
 HORAN, JOHN, of the Saxtons River Woolen Mills, Saxtons River, Vt.  
 HORROCKS, C. M., with Horrocks & Bro., Frankford, Philadelphia, Pa.

HORROCKS, J. HOWARD, Mgr., Horrocks & Bros., Dyers, Frankford, Philadelphia, Pa.  
 HORSTMANN, RICHARD A., with I. J. Horstmann & Sons, Wool, Philadelphia, Pa.  
 HOSEY, JOHN J., Hosey Worsted Company, Bridgeport, Pa.  
 HOUSE, GEORGE B., with Southern Textile Co., Lebanon, Pa.  
 HOUSE, ROY A., with Wells & Richardson Company, Burlington, Vt.  
 HOWARD, ALBERT S., Supt., Smith Webbing Co., Pawtucket, R. I.  
 HOYE, FRANCIS, Supt. and Agent, Coronet Worsted Mills, Mapleville, R. I.  
 HUBER, WILLIAM R., Secretary, Cannon Mills, New York, N. Y.  
 HUG, WERNER B., with Hugnet Silk Co., Hornell, N. Y.  
 HUGHES, EDWARD J., with Breslin Brothers Co., Carpets & Rugs, Gloucester City, N. J.  
 HULSEY, WILLIAM N., with Farnsworth-Evans Company, Cottons, Memphis, Tenn.  
 HULZER, FELIX, Manhattan Silk Company, Ogdensburg, N. Y.  
 HUMPHRYS, JAMES Y., with Duplan Silk Mills, Hazleton, Pa.  
 HUNSBERGER, J. ROY, Firm of Hensel Silk Mfg. Co., Philadelphia, Pa.  
 HUNT, F. S., Agent, Louisville Woolen Mill, Louisville, Ky.  
 HUNTER, DAVID W., Treasurer, Saco-Lowell Shops, Boston, Mass.  
 HUNTER, GEORGE R., Chemist, with Eddystone Mfg. Co., Eddystone, Pa.  
 HUNTER, GUY O., Styler, with Hunter Mfg. and Commission Co., Boston, Mass.  
 HUNTER, HAL T., Salesman, with C. E. Riley & Co., Boston, Mass.  
 HUNTER, JAS. T., Vice-President, James Hunter Machine Works, North Adams, Mass.  
 HUNTOON, MAXWELL C., of Woodlawn Finishing Co., Pawtucket, R. I.

I

INGRAHAM, WM. T., Chemist, Picatinny Arsenal, Dover, N. J.  
 INGRAM, WM. H., with Hart, Schaffner & Marx, Chicago, Ill.  
 INMAN, EDWARD, with Montrose Mills, Woonsocket, R. I.  
 INMAN, JAMES O., with Brampton Woolen Company, Sunapee, N. H.  
 ISHIBASHI, M., with Dairi Flour Mill, Moji, Japan.

J

JACOBSON, EARL S., with Rhode Island Worsted Company, Stafford Springs, Conn.  
 JACOBSON, EDWARD S., Jacobson & Strauss, Inc., Silk Ribbons, Paterson, N. J.  
 JACOBY, EVAN E., Sunbury Converting Company, Sunbury, Pa.  
 JAGGER, ROYAL W., with Jagger Brothers, Woolen and Worsted Yarns, Sanford, Me.  
 JAMES, THOS. M., Designer, with Shannock Narrow Fabric Co., Pawtucket, R. I.  
 JAMISON, W. A., with William Thoburn Woolen Mills, Almonte, Ontario, Canada.  
 JAUD, HARRY, Asst. Supt., Woodhouse, Bopp & Co., West Pittsburgh, Pa.  
 JASPER, JOHN A., Howard Silk Throwing Co., Philadelphia, Pa.  
 JECK, MARTIN W., with Amana Society, Amana, Iowa.  
 JEFFERS, FRANK W., Asst. Superintendent, D. Goff & Sons, Inc., Pawtucket, R. I.  
 JEFFERIES, WILLIAM F., with General Dyestuff Corporation, Philadelphia, Pa.  
 JOHL, WILLIAM W., with Max Pollack & Sons, Threads, Groton, Conn.  
 JOHNS, WARREN, Designer, with W. B. Stewart, Toronto, Canada.  
 JOHNSON, H. DOWNER, with J. B. Martin Company, Norwich, Conn.  
 JOHNSON, IRVING J., Formerly of Stevens Mfg. Co., Quinnebaug, Conn.  
 JONES, BERTRAM H. W., with Craftex Mills, Philadelphia, Pa.  
 JONES, SAMUEL M., President, Arnold Print Works, North Adams, Mass.  
 JOSEPHSON, SIDNEY M., with Noveltext, Cotton Converters, New York, N. Y.  
 JOURET, EDWIN C., Moosup Mills, Moosup, Conn.

K

KAISER, ERCAL, Assistant Instructor in Jacquard Design and Color, Philadelphia Textile School.  
 KALTENBACH, CHAS. E., Kaltenbach & Stephens, Newark, N. J.  
 KAMENOW, GEORGE, with Johnson-Cowdin-Emmerich Inc., New York, N. Y.  
 KASPAR, OSCAR P., Superintendent, Litchfield Woolen Mills, Litchfield, Minn.

KAPP, SIDNEY L., with Millville Manufacturing Company, Cottons, Millville, N. J.  
KAUFMAN, BENJAMIN, of S. Stein & Co., Woolens, New York, N. Y.  
KAUFFMANN, FRED W., JR., with Menke-Kauffmann Company, New York, N. Y.  
KAWAMURO, SHUJI, Woolen Manufacturer, Tokio, Japan.  
KEACH, ESMOND D., Asst. Supt., Hesse Mfg. Co., Valley Falls, R. I.  
KEEN, F. L., with Wm. Iselin, New York, N. Y.  
KEFFER, JOHN W., Designer, with R. Forbes Co., Ltd., Hespeler, Ont., Canada.  
KEGREISZ, J. W., with T. J. Mitchell & Company, Silk Manufacturers, New York, N. Y.  
KELLER, FREDERICK P., with David & Charles Stern, Silks, Voiles, etc., New York, N. Y.  
KELLERS, JOHN, JR., Manager, Calhoun Mills, Anniston, Ala.  
KELLY, AUBREY D., with George Elbogen & Company, Inc., New York, N. Y.  
KELLY, HAROLD E., Rooba Textile Company, Philadelphia, Pa.  
KELLY, WM. R., Advertising, Philadelphia, Pa.  
KELSO, EARL, Fowler Waste Company, Detroit, Mich.  
KELSO, HARRY M., JR., with Sears, Roebuck & Co., Philadelphia, Pa.  
KERR, GEORGE A., Salesman, with Amoskeag Mfg. Co., New York, N. Y.  
KERR, OLIVER W., with Oxford Dye Works, Inc., Philadelphia, Pa.  
KERSHAW, NELSON J., Supt., Nelson Kershaw, Clifton Heights, Pa.  
KETCHAM, C. BROWER, Salesman, Mill Supplies, New York, N. Y.  
KEYS, PAUL C., Foreman, Goodman & Thiese, Inc., Silks, Paterson, N. J.  
KILLHEFFER, ELVIN H., Vice-President, Newport Chemical Works, Inc., Passaic, N. J.  
KINEAVEY, ROBERT F., with Jacob Miller Sons & Co., Philadelphia, Pa.  
KINGSBACHER, ALVIN, with Riverdale Mfg. Co., New York, N. Y.  
KIRBY, W. L., The Carl Brown Factories, Knitted Specialties (Silk and Wool), Buffalo, N. Y.  
KIRKLAND, R. W., with C. H. Bahnsen & Co., New York, N. Y.  
KIRKSEY, S. F., JR., Vice-President and General Manager, Slayden-Kirksey Woolen Mills, Waco, Texas.  
KITCHEN, WEBB J., Manufacturer, Seattle, Wash.  
KITE, H. C., Salesman for J. J. Regan Mfg. Co., Rockville, Conn.  
KITTLE, GEORGE K., with Badische Co., New York, N. Y.  
KLEMER, WALTER F., Gen. Manager, Faribault Woolen Mills, Faribault, Minn.  
KLINE, IVAN C., with Charles J. Webb Sons Co., Philadelphia, Pa.  
KLUGE, ALBERT C., President, Artistic Weaving Co., Pompton Lake, N. J.  
KNAEBELE, E. C., with Schneider Dye Works, Philadelphia, Pa.  
KNEEDLER, HENRY M., firm of Kneedler & Co., Bridesburg, Phila., Pa.  
KNOERNSCHILD, HUGO J., of National Rug & Hammock Mills, Milwaukee, Wis.  
KOBIN, HENRY V., Vice-President, Real Silk Hosiery Mill, Indianapolis, Ind.  
KONNER, EDWARD, Eclipse Silk Company, New York, N. Y.  
KOPPE, CARL H., with Eugene Woolen Mill, Eugene, Ore.  
KORN BRODT, LOUIS H., Anilines and Chemicals, Portland, Oregon.  
KRECKER, FREDERICK S., with Thomas Wolstenholme Sons & Co., Inc., Worsted and Merino Yarns, Philadelphia, Pa.  
KRIDEL, ROBERT, Robert H. Kridel & Company, New York, N. Y.  
KUENZEL, FELIX A., Superintendent, Kuenzel Mills Co., New Bremen, Ohio.  
KUESTNER, JOHN, Prop., John Kuestner Mfg. Co., Philadelphia, Pa.

L

LAMPLEY, WILLIAM, Asst. Supt., Cowikee Cotton Mills, Eufaula, Alabama.  
LANDELL, HERBERT S., Pittsburgh representative of Proctor & Schwartz, Philadelphia, Pa.  
LANDENBERGER, F. L., Prop., Advance Hosiery Co., Philadelphia, Pa.  
LANDON, E. J. (yarns), Philadelphia, Pa.  
LANE, KENNETH A., Laboratory of The Charles William Stores, New York, N. Y.  
LANIER, GEORGE H., President, Lanett Bleachery and Dye Works, West Point, Ga.  
LANIER, LAFAYETTE, JR., Agent, West Point Mfg. Co., and Riverdale Cotton Mills, West Point, Ga.  
LAUDERBURN, A. H., JR., Proprietor, Paupac Silk Mill, Hawley, Pa.  
LAUPHEIMER, MAX B., Designer, Philadelphia, Pa.  
LEE, BEN Y., Textile Engineer, with Anderson, Meyers & Co., Shanghai, China.  
LEEDS, HERBERT R., with J. K. & L. S. Weiner & Company, New York, N. Y.



LEGGE, EDWARD, with Percy A. Legge (yarns), Boston, Mass.  
 LEGGE, HENRY C., with Percy A. Legge (yarns), Philadelphia, Pa.  
 LEHMAN, ROBERT B., JR., Salesman, Worsted Yarns, Philadelphia, Pa.  
 LEHMAN, WARREN L., Hosiery Manufacturer, Frankford, Philadelphia, Pa.  
 LEONARD, GEROME, firm of Ardsley Textile Company, Worsted, New York, N. Y.  
 LEONARD, REUBEN M., Supt., Murphy Brothers, Philadelphia, Pa.  
 LEONG, GILBERT D., with Far East Trading Company, Inc., Hong Kong, China.  
 LEUPOLD, HARRY W., Designer, with Hardwick Magee Co., Phila., Pa.  
 LEVERING, FRANK D., with Eavenson & Levering, Public Wool Scourers, Camden, N. J.  
 LEVERING, JOHN W., Firm of Erben, Harding & Co., Philadelphia, Pa.  
 LEVERING, J. WALTER, firm of Eavenson & Levering, Public Wool Scourers, Camden, N. J.  
 LEVY, ABRAHAM A., with E. F. Timme & Sons, New York, N. Y.  
 LEVY, IRVING, with E. & H. Levy, New York, N. Y.  
 LEVY, MORTIMER S., with D. Nusbaum & Co., Brooklyn, N. Y.  
 LEWIS, CHARLES E., with Oscar Smith & Sons Co., Philadelphia, Pa.  
 LEWIS, D. C., Agent, Millville Mfg. Co., Millville, N. J.  
 LEWIS, ELMER T., with Van Straaten & Havey, Philadelphia, Pa.  
 LEWIS, H. E., Designer, with Adams Mfg. Co., North Adams, Mass.  
 LEWIS, S. LAWRENCE, JR., with A. D. Juilliard & Company, Inc., New York, N. Y.  
 LIBERMAN, GEORGE, with Colonial Cotton Co., Cottons and Silks, New York, N. Y.  
 LIEBERMAN, J. FRED., with Pfaltz & Bauer, Dyes and Drugs, New York, N. Y. (Philadelphia Representative).  
 LINTON, GEORGE E., with New York Textile High School, New York.  
 LINTON, HORACE, Manufacturer of Ribbons, Philadelphia, Pa.  
 LITTLE, JOHN W., John W. Little Company, Pawtucket, R. I.  
 LITTLEWOOD, A. C., of G. J. Littlewood & Sons, Manayunk, Phila., Pa.  
 LITTLEWOOD, GRAHAM J., with G. J. Littlewood & Sons, Dyers, Manayunk, Philadelphia, Pa.  
 LOCKETT, WM. T., Wool Merchant, Boston, Mass.  
 LOEB, A. M., with Alex. Loeb & Co., Meridian, Miss.  
 LORIMER, WALTER H., with Wm. H. Lorimer's Sons Co., Phila., Pa.  
 LOTTE, CHAS. E., Treasurer, National Silk Dyeing Co., Paterson, N. J.  
 LOTTE, EDWARD F., General Manager, National Silk Dyeing Company, Paterson, N. J.  
 LOTTE, WALTER C., Manager, National Silk Dyeing Co., Allentown, Pa.  
 LUEDECKE, CHARLES, with Wellington-Sears & Company, New York, N. Y.  
 LUI, CHAAK L., Kwong Tung Government Technical College, Canton, China.  
 LUFT, CARL A., Textile Department, International Correspondence School, Scranton, Pa.

**M**

MACKEY, GRIFFIN S., with Milbank, Lehman & Co., New York, N. Y.  
 MACLEAN, EDWARD M., with Bibb Mfg. Co., Columbus, Ga.  
 MAJER, BRUNO, Ionic Mills, Philadelphia, Pa.  
 MARDER, LEWIS, firm of Tulew Woolen Mills, Philadelphia, Pa.  
 MARGERISON, ALBERT E., with Schletter & Zander Hosiery Mill, Philadelphia, Pa.  
 MALCOLM, D. L., Vice-President, Barbour Flax Spinning Co., Paterson, N. J.  
 MALCOLM, JOHN, with Crown Mills, Marcellus, N. Y.  
 MALLOY, ANTHONY M., with Adelaide Silk Mills, Allentown, Pa.  
 MANCILL, HOWARD E., with Frick-Reid Supply Co., Nowata, Okla.  
 MANDELERT, CHARLES L., Chippewa Falls Woolen Mill, Chippewa Falls, Wis.  
 MARCH, ALBERT P., with Keystone Dye Works, Philadelphia, Pa.  
 MARCHANT, HAMPTON S., Supt., Verlenden Brothers, Imperial Mills, Darby, Pa.  
 MARENZANA, ROBERT P., with Fine Art Lace Co., Philadelphia, Pa.  
 MARGERISON, A. EARL, Montgomery Worsted Co., Philadelphia, Pa.  
 MARKLEY, PENROSE, with Star & Crescent Manufacturing Co., Turkish Towels, Philadelphia, Pa.  
 MARKS, MARION J., Supt., Matzen Woolen Mills, Kirkland, Wash.  
 MARKS, STEPHEN S., Yarn Dept. of Bruns-Nordeman Co., Inc., New York, N. Y.  
 MASTEROFF, LOUIS P., Firm of Masteroff & Katzman, Artificial Silk and Beads, Philadelphia, Pa.  
 MATLACK, LEWIS T., Salesman, Cooper Underwear Co., Philadelphia, Pa.  
 MATTMANN, CARL C., JR., Mattmann Silk Mills, Bloomsbury, N. J.  
 MAURER, WM. J., of F. W. Maurer & Sons Co., Tapes, Philadelphia, Pa.

MAWHINNEY, ARTHUR S., with Mawhinney & Company, Cloth House, New York, N. Y.

McADEN, JAMES T., with Wm. Whitman Company, Yarns, Philadelphia, Pa.

McCAFFERTY, WM. M., Pres., The American Textile Co., Cartersville, Ga.

McCALEB, KENNETH V., with Woodhouse, Bopp Co., West Pittsburgh, Pa.

McCAUSLAND, S. D., Manufacturing Chemist, Paterson, N. J.

McCONAGHY, STEWART, Silk and Cotton Yarns, Philadelphia, Pa.

McCROSSON, MILTON E., with Frederic Neuberger & Company, Paterson, N. J.

McELROY, VINCENT L., Designer, Manton Mills, Manton, R. I.

McGLOIN, JAMES E., Firm of Wm. H. Prendergast, Inc., Fine Wstds, New York, N. Y.

McGOWAN, JOHN H., with American Woolen Company, New York, N. Y.

McGUICKIN, E. A., Supt., Norristown Woolen Co., Norristown, Pa.

McIVER, E. G., Mgr., Nos. 2 and 5 Mills, Erwin Cotton Mills Co., Duke, N. C.

McIVER, JOHN K., JR., Mgr., with Nitrate Agencies Co., Savannah, Ga.

McKAY, JOHN J., with Bibb Manufacturing Company, Tire Fabrics, Columbus, Ga.

McKENNA, STEPHEN D., Designer, Germania Woolen Mills, Holyoke, Mass.

McKENZIE, KENNETH M., Firm of Russell & McKenzie, Inc., New York, N. Y.

McLAIN, WM. A., Instructor in Charge, Hand Weaving Department, Philadelphia Textile School.

McLEAN, GEORGE, Andrew McLean Company, Passaic, N. J.

McLOUGHLIN, CHARLES M., with Darmon & Company, Woonsocket, R. I.

McMAHON, FRED H., Munro Ribbon Mills, Stroudsburg, Pa.

McMASTER, JAMES, JR., Asst. Supt. Berkshire Mfg. Co., Frankford, Philadelphia, Pa.

McMILLAN, EDWARD J., Buyer, Standard Knitting Mills, Knoxville, Tenn.

McWADE, ROBERT T., with Dunean Cotton Mills, Greenville, S. C.

MEHLING, MORTIMER F., Supt., The Beckman Co., Cleveland, Ohio.

MEJIA, ENRIQUE, Supt., Woolen Mill, Marangain, Arequipa, Peru, S. A.

MEKSZRAS, CASIMER J., with Aberfoyle Mfg. Company, Chester, Pa.

MELLOR, ALBERT, Treasurer and Asst. Manager, Standish Worsted Co., Plymouth, Mass.

MELVILLE, JOHN G., with Melville Woolen Co., Chambersburg, Pa.

MELVILLE, THOMAS W., Firm of Melville Woolen Company, Sykesville, Md.

MERZ, FRANZ, JR., Merz Worsted Mills, Philadelphia, Pa.

MEYER, JOHN A., with Garner & Co., New York, N. Y.

MEYER, LEON G., with Meyer, Bannerman & Co., St. Louis, Mo.

MEYER, WM. W., with Saxonia Worsted Mills, Philadelphia, Pa.

MILLER, E. H., with Bentley & Twohey Silk Company, New York, N. Y.

MILLER, EARL L., Asst. Treas., U. S. Knitting Co., Pawtucket, R. I.

MILLER, HAROLD B., Asst. Supt., Oregon City Woolen Mills, Oregon City, Oregon.

MILLER, SAMUEL L., with W. J. Rosenberg Co., Upholstery and Drapery Trimmings, New York, N. Y.

MILLER, WILLIAM C., with United States Finishing Company, Pawtucket, R. I.

MILLSAUGH, EDWIN S., rep. Humboldt Dye Works, Dyers and Bleachers of Knitting Yarns and Skeins, Brooklyn, N. Y.

MILLSAUGH, ROBERT, with National Aniline & Chem. Co., Phila., Pa.

MILSON, JOSEPH, Superintendent, Chesauqua Silk Company, Upland, Pa.

MINNICK, ROBERT K., Chambersburg, Pa.

MITCHELL, ALEXANDER I., Prop., Cyril Johnson Woolen Co., Stafford Springs, Conn.

MITCHELL, A. STERLING, with Stroock Plush Company, Newburgh, N. Y.

MITCHELL, DAVID P., with Cyril Johnson Woolen Company, Stafford Springs Conn.

MITCHELL, RICHARD K., Cyril Johnson Woolen Company, Stafford Springs, Conn.

MOES, C. A., Woolen Manufacturer, Toronto, Canada.

MOHNS, H., Vice-President and General Manager, Catoir Silk Co., New York N. Y.

MOHNS, HAROLD, JR., with Catoir Silk Co., New York, N. Y.

MONTGOMERY, WM. J., with John B. Stetson Co., Philadelphia, Pa.

MOORE, ELLSWORTH, Factory Insurance, Philadelphia, Pa.

MOORE, HAROLD D., of Buttonwood Worsted Mills, Philadelphia, Pa.

MORAN, CHARLES J., with Argol Sulphide Company, Curtis Bay, Md.

MORDAN, HARRY E., Bloomsburg Silk Mills, Bloomsburg, Pa.

MORTLAND, HERBERT G., with J. H. Lane & Co., New York, N. Y.

MOSS, MARSHALL, President, Nomend Hosiery Mills, Philadelphia, Pa.

MOUNTCASTLE, FRANK F., with Hunter Mfg. & Commission Co., New York, N. Y.  
 MUIR, WILLIAM, with the Thorndike Company, West Warren, Mass.  
 MULHOLLAND, HARRY A., Designer, with Thomas Mulholland, Phila., Pa.  
 MULLEN, G. FAIRMEN, with Keystone Thread Company, Philadelphia, Pa.  
 MUNZ, JACOB, Supt., J. B. Martin Co., Norwich, Conn.  
 MURPHY, CYRIL P., Philadelphia Representative, Valatic Yarn Company, Wool Yarns, Albany, N. Y.  
 MURPHY, EDWARD V., President, Murphy Brothers, Inc., Men's wear, dress goods and novelties, Philadelphia, Pa.  
 MURPHY, JOSEPH E., with Joseph D. Murphy, Men's Wear and dress goods, Philadelphia, Pa.  
 MURPHY, JOSEPH D., Men's wear and dress goods, Joseph D. Murphy, Philadelphia, Pa.  
 MURPHY, LEONARD M., with S. W. Bridges & Company, Inc., Wool & Mohair Dealers, Boston, Mass.  
 MURPHY, RAYMOND J., Public Dyer, Tulip and Westmoreland Streets, Philadelphia, Pa.  
 MYERS, JULIUS S., Clothing Manufacturer, Philadelphia, Pa.

N

NAAB, JOHN, Instructor, in charge of Cotton Dept., Silk Weaving and Knitting, Philadelphia Textile School.  
 NAGEL, CARL, Wool Expert, Department of Agriculture, Washington, D. C.  
 NATHANS, RICHARD M., Asst. Buyer, H. Lissner Company, Inc., New York, N. Y.  
 NEELD, CHARLES W., JR., with Percy A. Legge, Yarns, Philadelphia, Pa.  
 NELLIGAN, W. J., with Corticelli Silk Co., Florence, Mass.  
 NELSON, RAYMOND E., with Knight Woolen Company, Provo, Utah.  
 NETTER, MORTON A., with Lipper Mfg. Co., Trimmings, Philadelphia, Pa.  
 NETTLETON, F. S., Supt., Hockanum Mills Co., Rockville, Conn.  
 NEUBAUER, LAURENS H., with Geiger & Spring, New York, N. Y.  
 NEWELL, GEO. P., Agent, Livingston Worsted Co., Washington, R. I.  
 NEWMAN, SAMUEL A., Superintendent, Aetna Hosiery Company, Worcester, Mass.  
 NEWMARK, NELSON L., with L. Bacharach, Inc., Braids and Trimmings, Philadelphia, Pa.  
 NICELY, GEORGE W., with Dominion Silk Dyeing and Finishing Company, Drummondsville, Quebec, Canada.  
 NICHOLS, ROGER H., Manufacturers' Agent, Philadelphia, Pa.  
 NOLAN, FRANK J., JR., with Millbank, Leaman & Co., Importers of Woolens, New York, N. Y.  
 NORRIS, JOHN, Manufacturer Silk Linings, Philadelphia, Pa.  
 NUTTER, F. EVERETT, with Goodall Worsted Co., Sanford, Me.

O

O'BRIEN, BERNARD, Junior Scientist (Textiles), U. S. Bureau of Standards, Washington, D. C.  
 O'DONNELL, JOHN J., JR., with Kent Manufacturing Company, Clifton Heights, Pa.  
 O'HARA, FRANK W., with Jacques Wolf & Co., Passaic, N. J.  
 OLSSON, EDWARD, with Wauregan Co., Wauregan, Conn.  
 OPPENHEIMER, EDWIN, Market Research Company, Philadelphia, Pa.  
 OPPENHEIMER, ERNEST F., with Measuregraph Company, New York, N. Y.  
 ORLEMANN, HENRY P., JR., with I. Reifsnyder Son & Company, Wool Merchants, Philadelphia, Pa.  
 OTTO, ALBERT E., with Hockanum Mills Company, Rockville, Conn.  
 OTTO, ERNEST B., with Trimble Hat Company, Orange, N. J.  
 OUGHTON, BERTRAM E., Vice-President and Superintendent, Windsor Manufacturing Company, Philadelphia, Pa.  
 OUGHTON, ROBERT B., Asst. Sec'y and Treas., Windsor Manufacturing Company, Philadelphia, Pa.

P

PAINTER, FRANK H., Superintendent, Hope Webbing Co., Pawtucket, R. I.  
 PARHAM, ED. F., Assistant Superintendent, Atlanta Woolen Mills, Atlanta, Ga.  
 PATCHELL, DAVID C., Supt., Joseph D. Murphy, Woolens, Philadelphia, Pa.  
 PATTERSON, A. L., Sec. and Treas., Lillian Knitting Mills, Albemarle, N. C.  
 PATTERSON, D. HARVEY, with Albra-Woodcock Company, Germantown, Philadelphia, Pa.  
 PATTERSON, JOHN W., Manufacturer (Argyle Mills), Philadelphia, Pa.  
 PAUL, EDGAR D., with A. Theo. Abbott, Upholstery Mfgs., Philadelphia, Pa.  
 PAUL, KARL R., Manufacturer, Frankenberg in Sachsen, Germany.  
 PEABODY, MAXWELL, Efficiency Engineer of Textile Plants, Wortendyke, N. J.  
 PEARCE, JAMES D., Harman Bleachery, Philadelphia, Pa.  
 PECHIN, WILLIAM S., with Frankford Towel Mills, Philadelphia, Pa.  
 PEGRAM, LAWRENCE, with the Ames Company, Cleveland, Ohio.  
 PELZ, SEYMOUR D., with M. Lowenstein & Sons, New York, N. Y.  
 PENT, HOWARD F., with the Bell Company, Worcester, Mass.  
 PERRY, D. DRAYTON, Assistant Treasurer, Maretto Mills, Lando, S. C.  
 PERRY, F. NORMAN, with Cheney Brothers, Philadelphia, Pa.  
 PERVEAR, CHARLES E., Jr., Commission Merchant, New York, N. Y.  
 PFEIFFER, CHARLES, Orinoco Mills, Philadelphia, Pa.  
 PFEIFFER, FREDERICK, Superintendent, Elton Mills, Philadelphia, Pa.  
 PFEIFFER, WILLIAM, Instructor in Charge Power Weaving Department, Philadelphia Textile School.  
 PHILLIPS, FORREST, New York representative, Mauney-Steel Co., New York, N. Y.  
 PHILLIPS, HAROLD H., Representative, Viscose Company, Marcus Hook, Pa.  
 PHILLIPS, PERCY T., Vice-President, American Textile Company, Pawtucket, R. I.  
 PICKARD, WAYLAND B., Agent, Indian Head Mills of Alabama, Cordova, Ala.  
 PICKLER, MARTIN R., with Art Cloth Mills, Inc., Gastonia, N. C.  
 PIERSON, WALTER M., Secretary and Treasurer, A. L. Pierson Manufacturing Company, Houston, Mass.  
 PINKERTON, SAMUEL L., with Carson College, Philadelphia, Pa.  
 POHLERS, RICHARD C., with Hunter Manufacturing & Commission Company, Chicago, Ill.  
 POLLARD, HERBERT O., firm of Raymond & Pollard, Norwalk, Conn.  
 POMEROY, JAMES V., Representative of Alexander Sprunt & Son, Cotton Brokers, Greensboro, N. C.  
 PORTONG, HENRY, with N. Erlanger Blumgart & Company, Cotton Goods Converters, New York, N. Y.  
 POST, H. IRVING, Vice-President, Merit Silk Co., Paterson, N. J.  
 PRANKARD, RHYS M., Salesman, with Pelgram & Meyer, New York, N. Y.  
 PRENDERGAST, LAURENCE F., with Wm. H. Prendergast, Bridgeton, R. I.  
 PROVOST, DAVIS A., Dyer, Waterloo Worsted Corporation, Waterloo, N. Y.

Q

QUIN, ROBERT D., with Duplan Silk Mill, Easton, Pa.  
 QUINLAN, EDWARD, Jr., with Robert Reis & Company, Hosiery, New York, N. Y.

R

RAFFEL, WALTER, Firm of Trico Worsted Co., Philadelphia, Pa.  
 RAMBO, H. E., Carpet Manufacturer, Philadelphia, Pa.  
 RAMSPERGER, CHAS. A., with The Modern Silk Finishing Co., Inc., New York, N. Y.  
 RAPP, FRED M., Designer, Wm. F. Read & Sons Co., Dress Goods, Philadelphia, Pa.  
 RAUSER, ERWIN F., Secretary and Treasurer, Shorewood Mills, Men's Ribbed Union Suits, Milwaukee, Wis.

REBERT, WILLIAM L., with Pine Tree Silk Mills, Philadelphia, Pa.  
 REED, HERBERT C., Chemist, with Stamford Mfg. Co., Stamford, Conn.  
 REED, LEWIS P., with Prudential Worsted Company, Philadelphia, Pa.  
 REGAN, THOMAS E., Asst. Supt., J. J. Regan Manufacturing Company,  
 Rockville, Conn.  
 REGAR, GORDON R., with Rambo & Regar, Norristown, Pa.  
 REGAR, H. SEVERN, with Rambo & Regar, Inc., Norristown, Pa.  
 REGAR, N. K., Worsted, Philadelphia, Pa.  
 REMINGTON, H. M., Cotton Broker, Philadelphia, Pa.  
 REPP, JOHN J., JR., with Collins & Aikman Company, Philadelphia, Pa.  
 RHEEL, HARRY ROY, with Springville Mfg. Co., Rockville, Conn.  
 RICH, JOHN W., John Rich & Sons, Woolrich, Pa.  
 RICHMOND, HAROLD E., Designer, American Mills Co., Narrow Fabrics,  
 Waterbury, Conn.  
 RICKER, NELSON D., Asst. Mgr., Topeka Woolen Mfg. Co., Topeka, Kan.  
 RILEY, F. EDSALL, JR., rep. Great Falls Bleachery & Dye Works, Somers-  
 worth, N. H. and Cold Spring Bleachery, Yardley, Pa.  
 RIVELIS, MORRIS M., Chemist, Philadelphia, Pa.  
 ROBB, WM. C., Salesman, with H. A. Metz & Co., Philadelphia, Pa.  
 ROBERT, HAROLD D., with Schnable Bros., New York, N. Y.  
 ROBERT, JAS. O., Asst. Treasurer, Capron Knitting Co., Utica, N. Y.  
 ROBISON, JULIUS, Firm of Robison Rayon Co., Inc., New York, N. Y.  
 ROBINSON, STANLEY J., with Philips Jones Company, Textile Section,  
 New York, N. Y.  
 ROSCHEN, WM. E., with Timme & Co., New York, N. Y.  
 ROSENAU, MILTON D., Manufacturer of Turkish Towels, Philadelphia, Pa.  
 ROSENBAUM, LEROY S., with William E. Wiener, Inc., New York, N. Y.  
 ROSENHEIM, ALLAN D., with Allandale Knitting Company, New York, N. Y.  
 ROSENHEIM, FREDERIC S., with Paragon Silk Co., Paterson, N. J.  
 ROSENTHAL, SIDNEY, with Louis Rosenthal Store, Wilkes-Barre, Pa.  
 ROTH, FRANK A., with United States Conditioning & Testing Company,  
 Philadelphia, Pa.  
 ROTH, THOMAS M., with Chatham Manufacturing Company, Blankets, Elkin,  
 N. C.  
 ROTH, WM. T., with Chatham Manufacturing Co., Blankets, Elkin, N. C.  
 ROTTENBERG, IRWIN, firm of Levi & Rottenberg, Inc., New York, N. Y.  
 ROUX, JOHN A., Manufacturing Chemist, New York, N. Y.  
 RUBENOFF, HERBERT S., with Gold Bond Worsted Mills, Worsted Fabrics,  
 Passaic, N. J.  
 RUEHLMANN, LOUIS E., with E. G. Budd Company, Detroit, Mich.  
 RUFF, SAMUEL P., JR., with Aberfoyle Mfg. Co., Chester, Pa.  
 RUNYAN, S. K., Supt., with Thomas Leedom & Co., Bristol, Pa.  
 RUSCH, ADOLPHE, JR., President, Victory Silk Dyeing and Finishing Co.,  
 Paterson, N. J.  
 RYAN, JOSEPH E., with Roxbury Carpet Company, Saxonville, Mass.

S

SALATHE, FREDERICK J., with Johnson, Cowden & Co., Paterson, N. J.  
 SANDLER, LEWIS A., Rep. E. H. Moyer, Rayon Yarns, Philadelphia, Pa.  
 SANDUSKY, MURRAY, with Chamber of Commerce, Los Angeles, Cal.  
 SAULT, W. ERNEST, with Eureka Woolen Mills, Eureka, Cal.  
 SAWYER, FREDERICK W., Quartermaster's Depot, Chicago, Ill.  
 SCATCHARD, WARREN R., with H. F. Scatchard Mfg. Co., Norristown, Pa.  
 SCATCHARD, WILLIAM B., with H. F. Scatchard Mfg. Co., Norristown, Pa.  
 SCHAEFFER, BEEKMAN, with H. M. Stockton Co., Commission House,  
 New York, N. Y.  
 SCHAUM, OTTO W., President, Fletcher Works, Philadelphia, Pa.  
 SCHELL, HERBERT H., Umbrella Silks, New York, N. Y.  
 SCHENKE, F. E. M., Knitting Expert, Bureau of Standards, Washington, D. C.  
 SCHENKEL, JOHN W., JR., with S. Rosenau & Co., Braids, Philadelphia, Pa.  
 SCHILLINGER, W. S., Silk & Cotton Department of U. S. Finishing Co., New  
 York, N. Y.  
 SCHLAKE, EDWIN C., with Schlake Dyeing Company, Chicago, Ill.  
 SCHLEGEL, CARL F., with Schlegel Mfg. Co., Rochester, N. Y.

SCHLOSS, FRED H., President, Darlington Textile Company, Pawtucket, R. I.  
SCHMAELZLE, P. C., Aberfoyle Mfg. Co., Chester, Pa.  
SCHMIDT, MILTON, with E. F. Timme & Son, New York.  
SCHMITT, JOSEPH H., with European Color and Chemical Co., New York, N. Y.  
SCHNEIDER, MILTON J., with Andrew McLean Company, Passaic, N. J.  
SCHNEIDER, OTTO, General Supt. and Purchasing Agent of Merz Worsted Mills, Philadelphia, Pa.  
SCHRAMM, WM. D., with Stead & Miller Co., Philadelphia, Pa.  
SCHUMANN, THEO. H., firm of John E. Hanf & Co., New York, N. Y.  
SCHWARTZ, CHARLES M., Bathrobe Manufacturer, Philadelphia, Pa.  
SCHWEHM, JOHN H., of Buttonwood Worsted Mill, Philadelphia, Pa.  
SCOTLAND, J. M., Inspector, Q. M. Corps, U. S. Army, Philadelphia, Pa.  
SCOTT, GORDON A., in Finishing Room of Saranac Mill, Blackstone, Mass.  
SCOTT, HENRY T., with Wuskanut Mills, Farnumsville, Mass.  
SEAL, CLARENCE B., Director, Textile Department, Georgia School of Technology, Atlanta, Ga.  
SEAVER, BENJAMIN, Designer, with Eagle Shirt Factory, Philadelphia, Pa.  
SEITZ, WM. F., with Irving Worsted Company, New York, N. Y.  
SELINGER, MORTIMER, with Lowinson & Company, New York, N. Y.  
SENIOR, WILFRED, Chemist and dyer, with Sanford Mills, Sanford, Me.  
SHAINFINE, JAMES, with U. S. Rayon Corporation, New York, N. Y.  
SHANKS, CHARLES W., Supt., Berkshire Woolen Co., Pittsfield, Mass.  
SHARPLES, WALTER M. Jr., Cotton Yarn Commission Merchant, Philadelphia, Pa.  
SHEUERMAN, SOL., of Sheurman Bros., Inc., Woolens, Des Moines, Iowa.  
SHINN, JOSEPH H., with Tubize Artificial Silk Co., New York, N. Y.  
SHULER, FRANK B., with Miami Woolen Mills, Hamilton, Ohio.  
SHUTTLEWORTH, EDWIN C., with Shuttleworth Brothers Company, Amsterdam, N. Y.  
SIDEBOTHAM, JOHN B., Sec. and Treas., John B. Sidebotham, Inc., Tapes and Bindings, Frankford, Philadelphia, Pa.  
SIDMAN, GEORGE N., with United States Conditioning House, Paterson, N. J.  
SIEBRECHT, FREDERICK J., Business Manager, Pennsylvania Prison Labor Commission.  
SIMPSON, DUNCAN, with James Simpson Co., Inc., Paterson, N. J.  
SINGLE, WALTER J., with Marshal Field & Company, Chicago, Ill.  
SLIFER, GEORGE A., with Hamilton Woolen Company, Boston, Mass.  
SLOCUM, ALBERT W., Agent, Cocheco Woolen Manufacturing Company, East Rochester, N. H.  
SLOUGH, GEORGE G., with Pine Tree Silk Mills Company, Philadelphia, Pa.  
SMITH, A. W., JR., with Brandon Mills, Inc., Greenville, S. C.  
SMITH, CLARENCE W., Supt., Perry Yarn Mills, Webster, Mass.  
SMITH, DAVID A., with Western Shade Cloth Co., Chicago, Ill.  
SMITH, FRED. R., of The Ardmore Woolen Mills Co., Yantic, Conn.  
SMITH, HOWARD N., with United States Conditioning House, New York, N. Y.  
SMITH, LEWIS M., with Allbestos Corporation, Philadelphia, Pa.  
SMITH, MAX W., Chemist, with Cleveland Worsted Mills Co., Cleveland, Ohio.  
SMITH, READING M., Asst. Superintendent, Channing Smith Textile Corporation, Cherry Valley, Mass.  
SMITH, ROBERT A., Production Manager, Walther Manufacturing Co., Philadelphia, Pa.  
SMITH, WEBSTER DE S., with Cheney Brothers, New York, N. Y.  
SMITH, WM. H., with Cannon Mills, New York, N. Y.  
SOLELIAC, EDWARD A., Silk Mfg., Allentown, Pa.  
SOLELIAC, HENRY A., Philadelphia Representative Salembier & Vellati, Raw Silks.  
SOLER, JOHN JR., Superintendent, Maxwell Silk Mills, Inc., Allentown, Pa.  
SOLOMON, HARRIS A., with Consolidated Filters Co., New York, N. Y.  
SPAAR, JOHN R., Charge of Warping and Winding, H. R. Mallinson & Co., Silks, New York, N. Y.  
SPEACHT, J. FRED, Vice-President and Superintendent, Hart Dyeing Company, Newark, N. J.

SPENCER, J. HARRY, JR., with T. Holt Haywood, Dept. of Viator, Achelis & Co., N. Y.  
 SPERBER, MEYER, of Walber Worsted Mill, Philadelphia, Pa.  
 SPILMAN, ROBERT R., with Appalachian Mills, Knoxville, Tenn.  
 SPRAGUE, A. L., with the Root Company, Uxbridge, Mass.  
 SPRING, LOUIS C., Manager, Grundy & Company, Inc., Bristol, Pa.  
 STAFFORD, E. S., { Proprietors, Star Woolen Mills, Manayunk, Phila., Pa.  
 STAFFORD, C. G., }  
 STAINES, SAMUEL E., Designer, Roubaix Mills, Clinton, Mass.  
 STAFFORD, WILLIAM H., Firm of Stafford & Company, Manayunk, Philadelphia, Pa.  
 STARK, BERNARD, Assistant Dyer, Dexdale Hosiery Company, Landsdale, Pa.  
 STEAD, CHARLES, Supt., Folwell Bros. & Co., Philadelphia, Pa.  
 STEAD, LAWRENCE A., Chemist, with Aberfoyle Mfg. Co., Chester, Pa.  
 STEARNS, CLAYTON P., Designer, with Stearns & Foster Co., Lockland, Ohio.  
 STEEL, WARNER J., Manufacturer of Worsted Yarns, Bristol, Pa.  
 STEELE, GEORGE S., Supt., Roberdel Mfg. Co., Rockingham, N. C.  
 STEELE, WILLIAM, Designer, with Walker & Sterne Mfg. Co., Philadelphia, Pa.  
 STEERE, CLARENCE, President, Narotex Company, Pawtucket, R. I.  
 STEIN, FRED W., Commercial Work, New York, N. Y.  
 STEIN, LAURENCE B., with Arthur Joel & Co., New York, N. Y.  
 STEINER, GEORGE, Dyer, with Princeton Worsted Mills, Trenton, N. J.  
 STEPHENS, J. BROWN, with Kaltenbach & Stephens, Paterson, N. J.  
 STEPHENSON, DON. K., Stephenson Underwear Mills, South Bend, Ind.  
 STEPHENSON, HARRY R., Pres., Southern Bleachery, Inc., Greenville, S. C.  
 STEPPACHER, W. MAURICE, Asst. Manager, W. M. Steppacher & Bro., Shirt Manufacturers, Philadelphia, Pa.  
 STERZELBACH, LESTER, firm of A. Sterzelbach & Sons Co., New York, N. Y.  
 STEVENS, JOHN N., Asst. Selling Agent, Ludlow Mfg. Asso., Boston, Mass.  
 STEWART, JAMES O., Brownsville, Pa.  
 STEWART, JAMES T., Woolen Manufacturer, Clifton Heights, Pa.  
 STEWART, JOHN G., Superintendent, Brighton Worsted Mills, Philadelphia Pa.  
 STEWART, LEWIS M., General Manager, Stewart Silk Company, Easton, Pa.  
 STEWART, PLINY F., Stewart Silk Company, Easton, Pa.  
 STEWART, S. SCOTT, Woolen Manufacturer, Clifton Heights, Pa.  
 STEWART, W. DUNLOP, with W. B. Stewart, Toronto, Canada.  
 STIFEL, ARTHUR C., of J. L. Stifel & Sons, Wheeling, W. Va.  
 STOLZ, WM. H., with Reading Dye Works, Reading, Pa.  
 STOLZENBERG, FREDERICK W., with Sidney Blumenthal & Co., Shelton, Conn.  
 STOLZENBERG, HERMAN F., Proprietor Shelton Knitting Company, Shelton, Conn.  
 STOVER, JOHN W., with Pelgram & Meyer, Harrisburg, Pa.  
 STRASSER, IRA D., Designer, with A. J. Finn & Co., New York, N. Y.  
 STRATTON, CHESTER M., Firm of Turner, Stratton & Stroock, Inc., Silk Jobbers, New York, N. Y.  
 STRAUSS, ARTHUR K., with Cleveland Worsted Mills, Cleveland, Ohio.  
 STRAUSS, FRED H., Proprietor, Fred Strauss Dye Works, Chicago, Ill.  
 STRAYER, D. W., Teacher Chemistry, York High School, York, Pa.  
 STRECKFUSS, FREDERIC C., Newport Chemical Co., Passaic, N. J.  
 STROOCK, BERTRAM A., Secretary, S. Stroock & Co., Newburgh, N. Y.  
 SUESSMUTH, E. H., with Onondaga Textile Mills, New London, Conn.  
 SULLIVAN, JOHN C., with J. Sullivan & Sons Manufacturing Co., Philadelphia, Pa.  
 SULLIVAN, PATRICK, Manager, Great Falls Manufacturing Co., Rockingham, N. C.  
 SUTRO, A. E., Hosiery Manufacturer, Philadelphia, Pa.  
 SWALM, R. EARLE, Ochrle Bros. Co., Philadelphia, Pa.  
 SWEENEY, CHARLES F., Asst. Chief Engineer, Crescent Refractories Co., Curwensville, Pa.  
 SWIFT, CLIFFORD J., Vice-President and General Manager, Swift Spinning Mills, Columbus, Ga.

SWITZER, EDWARD T., Secretary and Treasurer, Art Cloth Mills, Inc.,  
Gastonia, N. C.  
SYKES, FRED M., firm of Sykes Brothers, Philadelphia, Pa.  
SYKES, HUBERT C., with Geo. Mabbett & Sons' Co., Plymouth, Mass.  
SYKES, ROY A., with Diamond Dyes, Burlington, Vt.  
SYMS, EVERETT E., with Saranac Mills, Blackstone, Mass.  
SZABO, GEORGE C., with Cherokee Spinning Company, Knoxville, Tenn.  
SZE, D. OSCAR, with San-Sing Cotton Spinning and Mfg. Mill, Shanghai,  
China.

#### T

TALCOTT, JOHN G., Woolen Manufacturer, Talcottsville, Conn.  
TALCOTT, LOUIS H., Asst. Supt., James and E. H. Wilson, Woolens,  
Pittsfield, Mass.  
TAUSEND, STANLEY, with Felix Tausend, Linens, New York, N. Y.  
TAYLOR, HARRY, General Manager, New Haven Web Company, New Haven,  
Conn.  
TAYLOR, J. K., with D. S. Mackay & Company, Woolens, New York, N. Y.  
TAYLOR, SCHUYLER J., Supt., Russell Mfg. Co., Middletown, Conn.  
TAYLOR, WM. E., Superintendent, Hancock Worsted Mills, Philadelphia, Pa.  
TANNENBAUM, ADOLPH, Goldrose Textile Printing Co., New York, N. Y.  
TEASDALE, WM. S., of Teasdale's Dyeing and Cleaning Works, Cincinnati,  
Ohio.  
TEBBETTS, JOHN C., American Aniline Products, Inc., New York, N. Y.  
TEILLON, LOUIS A., Supt., R. & H. Simon Co., Easton, Pa.  
TENNEY, EDWARD B., with Mortimore Robinson & Company, Boston, Mass.  
TEUBNER, HORACE C., with Procter & Gamble Company, Philadelphia, Pa.  
THACKRAH, ALFRED, JR., with Van Straaten & Havey, Philadelphia, Pa.  
THACKRAH, J. STANLEY, Dyer, with Valkone Dye & Finishing Works,  
Philadelphia, Pa.  
THEVE, PIERRE J., with J. B. Martin Company, Norwich, Conn.  
THICKINS, JOHN B., Sales Agent, with John & James Dobson, Inc., Fancy  
Worsted, New York, N. Y.  
THOMAS, LEWIS, Georgia-Kincaid Cotton Mills, Griffin, Ga.  
THOMAS, MATT. G., President, Cherokee Spinning Co., Knoxville, Tenn.  
THOMPSON, EDWARD F., with Peerless Plush Company, Paterson, N. J.  
THOMPSON, MARCUS, with Stillwater Worsted Mills, Harrisville, R. I.  
THUERER, ALLEN H., Superintendent, Appleton Woolen Mills, Appleton,  
Wis.  
TIEDEMANN, CARL H., with The Beckman Co., Cleveland, Ohio.  
TILT, ALBERT, Treasurer, Phoenix Silk Mfg. Co., New York, N. Y.  
TIRRELL, MATTHEW V., Tirrell Brothers Silk Corporation, Phillipsburg,  
N. J.  
TITHER, JAS. T., with Globe Dye Works Co., Frankford, Philadelphia, Pa.  
TITHERINGTON, THOS. J., Supt., Barnesville Mfg. Co., Fairmont, W. Va.  
TOBIAS, STILES F., John Rich & Sons, Woolrich, Pa.  
TODD, ROBERT L., with Pocasset Worsted Co., Thornton, R. I.  
TODD, ROGER K., with Todd Carpet Mfg. Co., Carlisle, Pa.  
TOLAR, JAMES W., Tolar-Hart & Company, Fayetteville, N. C.  
TOPPIN, E. B., with W. H. Ashley Silk Co., Kinston, N. C.  
TOURTELLOT, CARL T., Agent, Renfrew Manufacturing Company, Adams,  
Mass.  
TRAINER, D. IRVING, Salesman, with General Chemical Co., Philadelphia, Pa.  
TRIMBLE, JOHN C., with Trimble Hat Company, Orange, N. J.  
TRUITT, JOSEPH A., with Keystone Spinning Mills Co., Philadelphia, Pa.  
TRUITT, JOS. P., JR., President and Gen. Mgr., Keystone Spinning Mills Co.,  
Philadelphia, Pa.  
TUTTLE, CHAS. C., with M. P. Tuttle Co., Cotton Converters, New York,  
N. Y.

#### U

UNDERHILL, BENJAMIN B., Agent for K. M. Gilmore & Co., Bleachers and  
Finishers, New York, N. Y.  
UNTERBERG, CLARENCE E., with I. Unterberg, Shirtings, New York, N. Y.



V

VALENTINE, LINDEN M., Cloth Commission Merchant, New York, N. Y.  
 VERLENDEN, ALBERT T., with Verlenden Bros., Inc., Darby, Pa.  
 VERLENDEN, J. S., Secretary, Verlenden Bros., Inc., Darby, Pa.  
 VOGT, ALBERT E., Sec. Vogt Mfg. and Coach Lace Co., Rochester, N. Y.  
 VOLKHARDT, GEORGE T., Superintendent of Throwing, Jouvaud & Lavigue,  
 Danville, Pa.

W

WACHTER, EDMUND J., Manager, Frank C. Wachter, Baltimore, Md.  
 WADE, EDWARD J., in charge of Cotton Department of George A. Huhn &  
 Sons, Bankers, New York, N. Y.  
 WAGNER, H. Sr. CLAIR, Secretary and Treasurer, Fidelity Finishing Works,  
 Philadelphia, Pa.  
 WAGNER, MAX H., Proprietor, Wagner Woolen Mills, Brucetown, Va.  
 WAHLS, HENRY C., President, Wahls Ribbon Mfg. Co., Inc., Jersey City  
 Heights, N. J.  
 WALL, WM. J., firm of Nicetown Dye Works, Philadelphia, Pa.  
 WALKER, GEO. W., firm of Walker & Stine, Frankford, Philadelphia, Pa.  
 WALLACH, HARRY K., Friedman-Wallach Co., Inc., Cotton Converters, New  
 York, N. Y.  
 WALLISER, CARL O., Vice-President, H. F. Walliser Co., Chicago, Ill.  
 WALSH, FREDERIC C., Schuylkill Chemical Co., Philadelphia, Pa.  
 WALTER, F. W., Mfr., Wool Substitutes, Philadelphia, Pa.  
 WALZ, PAUL E., with Saxonia Worsted Mills, Philadelphia, Pa.  
 WARD, L. DA COSTA, Chief Chemist, J. L. Stifel & Sons, Wheeling, W. Va.  
 WARDLAW, JOHN G., Asst. Mgr., Aniline Dept., American Dyewood Co.,  
 New York, N. Y.  
 WASHBURN, CHARLES EARLE, Overseer of Dyeing, Blackinton Company,  
 Blackinton, Mass.  
 WASSON, FREDERICK E., with R. C. Jefferson, Textile Machinery, Phila-  
 delphia, Pa.  
 WATERS, JOHN F., with Germantown Dye Works, Philadelphia, Pa.  
 WATERBURY, R. H., with Waterbury Felt Co., Skaneateles, N. Y.  
 WATKINS, W. F., Supt., with Joseph Greer, Woolens, Frankford, Phila-  
 delphia, Pa.  
 WATSON, JOHN R., with Noil Chemical & Color Works, New York, N. Y.  
 WATSON, KENNETH E., Manager Surgical Appliance Department, Brewer  
 & Company, Worcester, Mass.  
 WATSON, R. ALLAN, Assistant Dyer, Quaker Hosiery Company, Phila-  
 delphia, Pa.  
 WATT, WILLIAM, George W. Watt Woolen Company, Norristown, Pa.  
 WEAVER, ALGERNON T., Designer, Somerset Worsted Mills, E. Madison,  
 Maine.  
 WEAVER, JOHN A., Tupelo Cotton Mills, Tupelo, Miss.  
 WEBB, THOMAS N., Treas., Bellevue Mfg. Co., Hillsboro, N. C.  
 WEBER, WALTER H., Secretary and General Manager, Astoria Silk Works,  
 Long Island City, N. Y.  
 WECHSLER, DANIEL, firm of Wechsler, Barber Silk Co., New York, N. Y.  
 WECHSLER, LAWRENCE A., with Wechsler, Barber Silk Co., New York,  
 N. Y.  
 WEED, ALDEN H., with J. P. Stevens & Co., New York, N. Y.  
 WEEDEN, WILLIAM R., Supervising Engineer, Lockwood Greene & Company,  
 Boston, Mass.  
 WEIHENMEYER, FRED C., JR., New York Representative of Wm. J. Weihen-  
 meyer, Philadelphia, Pa.  
 WEIHENMAYER, W. F., Worsted Spinner, Philadelphia, Pa.  
 WEI, L. H. T., Cotton Manufacturer, Hankow, China.  
 WEIL, NORMAN, with Goodman & Thiese, Silks, New York, N. Y.  
 WELLS, ARTHUR, Cocheco Woolen Manufacturing Company, East Rochester,  
 N. H.  
 WENDKOS, JESSE J., Chemist, with United Gas Improvement Company, Phila-  
 delphia, Pa.  
 WERNER, HERMAN O., Manager of Foreign Branch, Eldbrook, Inc., Tientsin,  
 China.

WERNER, ROLAND L., Assistant Superintendent, Globe Woolen Company, Utica, N. Y.  
 WESTCOTT, GEORGE L., General Manager and President, Dalton Hosiery Mills, Dalton, Ga.  
 WHEELER, FRANK R., firm of S. Blumenthal & Co., New York, N. Y.  
 WHITAKER, HOWARD F., Supt. of Weaving, Wm. Whitaker & Sons, Philadelphia, Pa.  
 WHITE, EDWARD H., JR., Treasurer and Superintendent, Tioga Textile Co., Philadelphia, Pa.  
 WHITE, EDWARD, 4TH, with Girard Worsted Company, Philadelphia, Pa.  
 WHITE, HARRY M., with Myers & Jolesch, Philadelphia, Pa.  
 WHITE, JAMES, JR., Manager and Buyer, James White Cotton Mills, Athens, Ga.  
 WHITIN, JAMES, Whittall Associates, Worcester, Mass.  
 WHITIN, PAUL, Treas., Paul Whitin Mfg. Co., Northbridge, Mass.  
 WIEGAND, HARRY, Dyer, L. B. Luithlen Company, Philadelphia, Pa.  
 WIEGAND, LOUIS, with L. B. Luithlen Dye Works, Philadelphia, Pa.  
 WIEGHORST, JOHN K., Night Foreman, Schwarzenbach-Huber Company, Lebanon, Pa.  
 WIER, H. M., firm of Ecob & Wier, Public Dyers, Philadelphia, Pa.  
 WIER, NELSON E., with Ecob & Wier (Dyers), Philadelphia, Pa.  
 WILMARTH, M. J., with Saunders Cotton Mills, Saundersville, Mass.  
 WILLIAMS, EUGENE FORD, Sales Manager, H. D. Bob Company, Inc., New York, N. Y.  
 WILLIAMS, FRANCIS M., with T. Holt Haywood Department, Fred'k Victor & Achelis, New York, N. Y.  
 WILLIAMS, FRANK E., Supt., Fairfax Mill, Fairfax, Ala.  
 WILLIAMS, JOHN T., with Schwarzenbach, Huber Company, Altoona, Pa.  
 WILSON, G. EDWIN, with Delta Finishing Co., Philadelphia, Pa.  
 WILSON, HAROLD J., with Aetna Mills, Woolen Goods, Watertown, Mass.  
 WILSON, JAMES B. A., Chief Chemist, with Mutual Chemical Co. of America, Jersey City, N. J.  
 WILSON, J. WM., Delta Finishing Company, Philadelphia, Pa.  
 WILSON, NATHAN J., Assistant Superintendent, Lipper Manufacturing Co., Philadelphia, Pa.  
 WIMPFHEIMER, CLARENCE A., Vice-President, A. Wimpfheimer & Bro., Inc., Velvet Mfrs., New York, N. Y.  
 WIMPFHEIMER, HAROLD D., Vice-President, A. Wimpfheimer & Bro., Inc., Velvet Mfrs., New York, N. Y.  
 WINCHESTER, WILLIAM E., Deering-Milliken Co., New York, N. Y.  
 WINSLOW, SUMNER P., Chemist, George C. Volz & Co., New York, N. Y.  
 WISE, STANLEY A., Selling Agent (worsted and woolens), Philadelphia, Pa.  
 WITTENBERG, CARL T., with Cedarburg Woolen Mills, Cedarburg, Wis.  
 WITTENBERG, J. FREDERICK, JR., with Cedarburg Woolen Mills, Cedarburg, Wis.  
 WITTENBERG, G. W., Firm of Cedarburg Canning Co., Cedarburg, Wis.  
 WITTENBERG, JAMES J., Firm of Cedarburg Canning Co., Cedarburg, Wis.  
 WITZ, ALBERT, with S. M. Witz (knit goods), Philadelphia, Pa.  
 WOELFEL, JOS. M., Finisher and Dyer, Caledonia Mills, Clifton Heights, Pa.  
 WOLFF, LEONARD S., with United Eastern Mills, New York, N. Y.  
 WOOD, CHARLES, Wool Dealer, Philadelphia, Pa.  
 WOOD, CHESTER C., Superintendent, Hayward Woolen Company, East Douglas, Mass.  
 WOOD, FRANK, of Frank Wood Mfg. Co., Valley Falls, R. I.  
 WOOD, HAROLD C., with Wood Worsted Company, Lawrence, Mass.  
 WOOD, JOHN A., with Samuel Wood, Germantown, Philadelphia, Pa.  
 WOOD, PENMAN J., Hosiery Manufacturer, Philadelphia, Pa.  
 WOOD, ROBERT W. A., Wool Merchant, Philadelphia, Pa.  
 WOOD, SAMUEL, Manufacturer, Germantown, Philadelphia, Pa.  
 WOOD, THOMAS, Wool Merchant, Philadelphia, Pa.  
 WOODWARD, HENRY A., with Holliston Woolen Mills Co., Holliston, Mass.  
 WOODYARD, HENRY T., JR., Asst. Supt., Dixie Cotton Mills, La Grange, Ga.  
 WRIGHT, ELLIOTT V., Asst. Sec'y and Treas., Edmund Wright-Ginsburg Co., Factors, New York, N. Y.

**Y**

YORGANJIAN, A. M., with Collins & Aikman Co., Philadelphia, Pa.  
YORK, WILLIAM L., Proprietor, Bloomsburg Silk Company, Bloomsburg, Pa.  
YOUNG, ALAN V., President, Hamilton Cotton Company, Ltd., Hamilton,  
Canada.  
YOUNG, HIRAM B., Assistant Manager, Belding Brothers Co., Northampton,  
Mass.  
YOUSE, PAUL W., Assistant Instructor, Silk and Cotton, Philadelphia Textile  
School.

**Z**

ZELLER, JOHN, Zeta Mills, Textile Fabrics, Philadelphia, Pa.  
ZENKE, FREDERICK O., firm of Mole & Zenke, Inc., New York, N. Y.  
ZIMMERMAN, CARL H., with Amana Society, Amana, Iowa.  
ZURN, JOHN M., JR., with O. F. Zurn Company, Oils, Philadelphia, Pa.  
ZURN, RAYMOND, with O. F. Zurn Company, Oils, Philadelphia, Pa.

# Ellis Jackson & Co.

Complete line of  
*Chemicals-Oils-Dyestuffs*  
for the Textile Mill

---

*Philadelphia—18 North Front Street*  
*Foreign Dept.—29 Broadway, N. Y.*  
*Works—Curtis Bay, Md.*

Established 1863  
Incorporated 1910

Cable Address "ANDREY"

## Andreykovicz & Dunk, Inc.

IMPORTERS OF  
ANILINE COLORS

FULL LINE OF DOMESTIC COLORS

58-60 N. FRONT ST.

PHILADELPHIA

# **Joseph Bancroft & Sons Co.**

**Manufacturers  
Bleachers  
Dyers and Finishers**

**ROCKFORD, WILMINGTON, DELAWARE**

# **FIRTH & FOSTER CO.**

***Dyers and Finishers***

**PHILADELPHIA, PA.**

**NEW YORK OFFICE**

**225 W. 34th STREET**

Phone Lackawanna 7711

The oldest and best equipped plant for the dyeing and finishing  
of Bolivias, Suedes, Velours, Gabardines, Tricotines,  
Kashas, Poiret Twills, French Serges, etc.

Also Jersey Cloths, Chinchillas and Cloakings  
Cotton Warp Mohairs, Bradford Finish, for dress or linings

---

**LEADERS IN THE FINISHING OF NOVELTIES**

# GLOBE DYE WORKS CO.

**Dyers  
Bleachers  
Mercerizers**

of

**Cotton Warps and Skein Yarns  
FRANKFORD, PHILADELPHIA, PA.**

## **Valkone Dye and Finishing Works**

*Dyers and Finishers*

*of*

*Woven and Knitted Fabrics  
of all descriptions*

Coating Fabrics—Bolivias, Suedes, Chinchillas, Astrachans, Teddy Bears, Giggled Plushes

Pile Fabrics—Cotton and Mohair Velours and Plushes

Men's Wear—Suitings and Coatings

Ladies' Wear—Serges, Tricotines, Poiret Twills, Flannels and Novelty Fabrics

Rayon, Celanese, Silk Novelties in Knit and Woven Fabrics

Rayon—Skein Yarns

*Works*

**Oxford and Howard Streets  
Philadelphia, Pa.**

*New York Office*

**280 Madison Avenue  
New York, N. Y.**

## JOHN CAMPBELL & CO.

Works  
NEWARK, N. J.

Main Office  
75 Hudson St., New York

### DYESTUFF DIVISION

*manufacturing*

A complete line of Aniline Dyes, including our Amidine, Amalthion, Aceko, Ethonic, Sol-Amidine and Amalthrene Series, long known as "Standards Everywhere."

### INDUSTRIAL DIVISION

*manufacturing*

A complete line of Soluble Oils, Sizes, Softeners, Bleaching, Scouring and Finishing Oils, Degumming Compounds and Special compounds, for the textile, leather, and paper industries.

#### BRANCHES AND WAREHOUSES

Boston

Chicago  
Charlotte

Providence

Philadelphia

Toronto

## NICETOWN DYE WORKS, *Philadelphia*

Dyers of

### Worsted and Woolen Yarns, Hosiery, and Wool Raw Stock

Specializing on Knitting Yarns (Woolen and Worsted), suitable for Bathing Suits, Sweaters, and all Knitted Fabrics, in Colors and Bleach worsted and Silk mixtures and mohair yarns. Fast Colors on WOOL RAW STOCK.

Our method leaves the stock absolutely free from felting or matting.

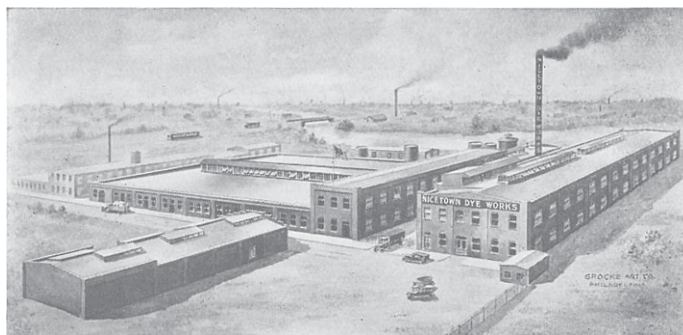

Please Note Our New Address—ORTHODOX & BELGRADE STS., Phila., Pa.

XXX

AMERICAN  
DYEWOOD COMPANY

# Logwood Dyed Fabrics

Show the same deep  
bloomy Black under  
all conditions of light.

MORNING      NOON      NIGHT

*Production Cost Lowest*



AMERICAN DYEWOOD COMPANY

MAIN OFFICE: 100 EAST 42nd STREET  
NEW YORK, N. Y.

WORKS: CHESTER, PA.

BOSTON

PHILADELPHIA

MONTREAL



## It Brings the Order



**I**MPROVED appearance, better feel, and cleaner, sweeter stock, these are some of the advantages which follow the use of the special purpose

### Wyandotte Textile Alkalies

It requires but little imagination to realize what this must mean in the manufacture of wool, cotton and silk products.

May we tell you more?

**THE J. B. FORD COMPANY**

*Sole Manufacturers*

*Wyandotte, Mich.*



***A Complete Line  
of  
Dyestuffs  
for the Textile Industries***

**GENERAL DYESTUFF CORPORATION**

**230 FIFTH AVE., NEW YORK**

Boston, Mass.      Philadelphia, Pa.      Chicago, Ill.  
San Francisco, Cal.      Charlotte, N. C.      Providence, R. I.

## Every big textile mill has developed a finish of its own

— *that's often what helped to make it big*

Look for just a minute at the finish of goods through the eyes of the buyer in a department store. This man has an accurate check on what the public likes and buys. He knows what moves fast and makes a profit and what is left on the shelves. He will tell you that the finish influences the purchase of material to a very great degree. He will also tell you that goods with a new finish always move the quickest.

Here then is opportunity for textile mills—develop a new finish. Let it be your own and bear your name. Then, whenever it is asked for, your plant is advertised.

A finish which can be distinguished from other finishes gives a plant individuality. This is a wonderful help to plant growth.

We'll help you to get that new finish if it is possible. Some of the members of our organization have been identified with finishing for a score or more years. The knowledge of these men is at your service in your finishing problems.

H. W. BUTTERWORTH & SONS CO.

*Established 1820*

PHILADELPHIA, PA.

*Canadian Representative*  
Hamilton, Ontario, Can.  
W. J. Westaway Co.

*Providence Office*  
Turks Head Building

*Southern Office*  
1211 Johnston Bldg.  
Charlotte, N. C.

# ABERFOYLE MANUFACTURING CO.

*Fine Textile Fabrics*  
*Mercerized Yarns*

DYEING *and* BLEACHING

CHESTER      PENNSYLVANIA

# TANKS

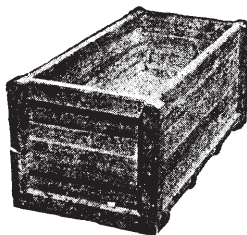

**AMOS H. HALL  
& SONS**

Erie Ave. and F Street  
PHILADELPHIA, PA.

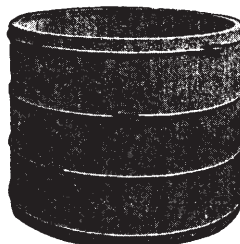

JACOB KNUP, Pres. JACOB KNUP, Jr., Sec'y W. J. GUTEKUNST, V-Pres. and Treas

**THE HELLWIG  
SILK DYEING COMPANY**

**SILK DYERS**

Office: Ninth and Buttonwood Sts., Philadelphia  
BRANCH: WISSINOMING

**ALTHOUSE CHEMICAL CO.**

Office and Works: READING, PA.

*Manufacturers of*

***DIRECT, UNION, ACID and  
CHROME COLORS***

**WINDING MACHINES**  
**REELING MACHINES**

**LINDSAY, HYDE & COMPANY**  
2124-30 E. YORK ST. PHILA., PA.



**LAUREL SOAP MFG. CO., Inc.**  
WM. H. BERTOLET & SONS  
*Textile Soaps and Oil Products*  
PALMER, HOPE AND HOWARD STS.  
PHILADELPHIA

**FELTON-SIBLEY**  
MILL WHITE — FLAT-EGG SHELL — GLOSS

Promotes efficiency and economy  
Possess superior durability and  
light-reflecting qualities  
Paint a portion of your factory  
and convince yourself

**FELTON, SIBLEY & CO., Inc.**  
PHILADELPHIA

Manufacturers of Colors, Paints, Varnishes  
since 1863

—AIR DRIED—

# Mercerized Yarns

C. P. Mercerized Cones & Skeins  
Natural and Gassed



## DIXIE MERCERIZING CO.

SPINNERS and PROCESSORS

General Office  
Chattanooga, Tenn.



PHILADELPHIA, PA.  
Cameron & Pfingst,  
308 Chestnut St.

READING, PA.  
Cameron & Pfingst,  
Amer. Casualty Bldg.

CHARLOTTE, N. C.  
Acme Sales Company,  
906 Johnston Bldg.

CHICAGO, ILLINOIS  
Fred. W. Frank,  
166 W. Jackson Blvd.

TORONTO, CANADA  
Slater & Company,  
53 Yonge St.

LOS ANGELES, CAL.  
J. V. Calhoun,  
P. O. Box 1566, Sta. C.

**BOGER & CRAWFORD**

**Mercerized Yarns**

*Spinners, Mercerizers, Bleachers  
and Dyers*

J & E. Venango Streets      Philadelphia, Pa.

*Spinning Mills:* LINCOLNTON, N. C.

**SMITH DRUM**

*"BUILDERS OF THE BEST"*

DYEING

MERCERIZING

and FINISHING

MACHINERY

**SMITH, DRUM & CO.**

ALLEGHENY AVE. BELOW 5th ST.

PHILA.

PENNA.

*Established 1875*

## WALKER MFG. COMPANY

MANUFACTURERS OF

Loom Reeds, Heddles  
Heddle Frames, Etc.

ASK ABOUT OUR DOUPE AND GAUZE REEDS  
ASK TO SEE OUR NEW SLIDING STUD FRAMES  
ALSO OUR DOUBLE BAR FRAMES

Kensington Ave. and Ontario St.

PHILADELPHIA, PA.

---

## EMMONS LOOM HARNESS CO.

COTTON HARNESS  
MAIL HARNESS AND REEDS

*For Weaving Cotton, Silk and Woolen Goods*

*Mail Jacquard Heddles Tape Selvedges*

LAWRENCE, MASS.

*Samples on Request*

---

## L. S. WATSON MFG. CO.

*Manufacturers of Superior*

TWIN WIRE STEEL HEDDLES

Our specialty is IRON END HEDDLE FRAMES, and we  
also make wooden end heddle frames. We are manufac-  
turers of HAND STRIPPER CARDS, SHUTTLES and  
DOMESTIC WIRE HEDDLES of every description

*Your Correspondence  
is solicited when in want*

LEICESTER, MASS.

---

## Steel Heddle Mfg. Co.

2100-18 W. Allegheny Ave., Philadelphia, Pa.

MANUFACTURERS OF

Flat Steel Heddles, Harness Frames, Drop Wires, Doup Harness,  
Jacquard, Plush and Velvet Heddles.

Pitch band and soldered Reeds of every description.

Reed Dent Wire for Silk and Cotton Reeds.

xxxviii

# The Northrop Loom

Trade-Mark Reg. U. S. Pat. Off.

weaves goods of better quality—saving 50 to 75 per cent. of the labor cost of weaving;

A Northrop loom weave room needs but 25 to 50 per cent. as many weavers as with common looms;

It may be operated without any weavers at all during the noon hour and a corresponding time night or morning;

It can be operated by less experienced help than the common loom.

## DRAPER CORPORATION

HOPEDALE MASSACHUSETTS

SOUTHERN OFFICE ATLANTA GEORGIA

Copyright 1916 by Draper Corporation



# GEORGE C. HETZEL CO.

CHESTER, PENNSYLVANIA

MANUFACTURERS OF

## WORSTEDS and WOOLENS

FOR

**MEN'S and WOMEN'S WEAR**

SELLING AGENTS

**H. M. STOCKTON & CO.**  
25 MADISON AVENUE  
NEW YORK

*Look at  
the Cloth!*



*Look at  
the Cloth!*

## The Cleveland Worsted Mills Co.

CLEVELAND, OHIO

*Manufacturers of All Worsted Fabrics  
for Men's and Women's Garments, also  
Worsted Yarns for Weaving and Knitting.*

GEO. H. HODGSON

- - Vice-President and General Manager

## **Patterson & Greenough, Inc.**

SELLING AGENTS FOR THE

WATERLOO TEXTILE CORPORATION  
WATERLOO, N. Y.

SOUTHERN WORSTED CORPORATION  
GREENVILLE, S. C.

*Fancy and Staple Woolens*  
*Worsted Suitings*

45 EAST SEVENTEENTH ST.  
NEW YORK

## **Princeton Worsted Mills,**

**Inc.**

ARTHUR SCHWARZ, President

**MILLS:  
TRENTON, N. J.**

**334 FOURTH AVENUE  
NEW YORK**

**A. T. BAKER & CO., Inc.**

Manufacturers of

**PLUSHES, VELVETS and  
FANCY VELOURS**

MANAYUNK

PENNA.

**M**ILL owners who have placed their faith in the product of "Reading" machines are optimistic regarding the future.

Why not?

Every manufacturer of Ladies' Full-Fashioned Stockings is maintaining 100% production in order to satisfy an ever-growing market for *quality* stockings.

TEXTILE MACHINE WORKS  
Reading, Pa.

*The* "READING"  
FULL-FASHIONED KNITTING MACHINE

**MANAYUNK PLUSH MFG. CO.**

PHILADELPHIA

**Plushes ——— Velours**

**Collins & Aikman Co.**

*Makers of Plush*



New York  
Philadelphia

FOUNDED 1827

**PONTOOSUC WOOLEN MFG. CO.**

MEN'S WEAR WOOLENS AND CLOAKINGS

PITTSFIELD, MASS.

Selling Agent, ROBERT T. FRANCIS, 25 Madison Avenue, New York



**BRIGHTON WORSTED CO.**

PHILADELPHIA, PA.

MEN'S WEAR FANCY WORSTEDS & GABARDINES

NEW YORK  
200 5TH AVE.

CHICAGO  
506 BROOKS BLDG.

**BATTEY, TRULL & CO.**

SELLING AGENTS FOR

Dunn Worsted Mills

Pawcatuck Woolen Mills

257 Fourth Avenue      New York, N.Y.

**Walther Mfg. Company**

*Manufacturers of*  
**WOOLENS**  
AND  
**WORSTEDS**

Torresdale Ave. & N Street  
PHILADELPHIA

**SHELBOURNE MILLS**

PHILADELPHIA, PA.

**Worsted for Men's Wear**

25 Madison Ave., New York

ESTABLISHED 1850

## THE SCHWARZWAELDER CO.

HARRY M. DANNENBAUM, Pres.

EXAMINERS, SPONGERS, WATER-  
PROOFERS AND RUBBERIZERS

1017-1025 Wood Street Philadelphia

S. H. HART, Pres.  
J. F. SPEACHT, Vice-Pres.  
A. BRANDT, Secy. & Treas.

SPECIALISTS ON  
JERSEY CLOTH

## HART DYEING COMPANY

DYERS AND FINISHERS OF

WOOLEN AND WORSTED FABRICS

BLANCHARD AND FERRY STREETS

NEWARK, N. J.

## Yorkshire Worsted Mills

Manufacturers of

## FANCY WORSTED FABRICS

LENNI MILLS :: DELAWARE COUNTY, PA.

## Fidelity Finishing Works

(Incorporated)

*Dyers and Finishers*  
of Menswear and Dress Goods

Witte below  
Allegheny Avenue  
Philadelphia, Pa.

# **Allen R. Mitchell & Son**

## *Shackamaxon Mills*

HANCOCK STREET & ALLEGHENY AVENUE  
PHILADELPHIA

---

Manufacturers of  
**Fine Fancy Mixtures, Twists and Wool  
Dye Fabrics for Men's Wear**

NEW YORK OFFICE  
1603 Eagle Bldg.  
257 Fourth Avenue

MILLS  
Allegheny Ave. & Hancock St.  
Philadelphia

# **UNIFORMS**

FOR  
MILITARY TRAINING CAMPS  
UNITED STATES ARMY  
NATIONAL GUARD  
BOYS BRIGADE  
BOY SCOUTS OF AMERICA

---

**SIGMUND EISNER CO., Red Bank, New Jersey**

*Official National Outfitter, Boy Scouts of America*  
NEW YORK SHOWROOMS: 126 FIFTH AVE.



# Standard-Coosa-Thatcher Co.

Chattanooga, Tenn.

**Spinners and Mercerizers**

of

*Fine Combed Yarns*

*Bleachers — Gassers*

A quantity production of a  
High-Grade Yarn of uniform  
quality consistently maintained

*Sales Offices:*  
**Lafayette Building, Philadelphia**

*Canadian Representatives*  
**WILLIAM B. STEWART & SONS**  
TORONTO AND MONTREAL

## DANA WARP MILLS

*Manufacturers of*

**COTTON YARNS and WARPS**

Carded and Combed, White Bleached and Colored

*We specialize in fancy twist yarns and fast colors*

WESTBROOK, ME.

French System

English System

## WALTER McCOOK

**Worsted, Woolen and Novelty Yarns**

FOR THE KNITTING TRADE

117-119-121 North 5th St

PHILADELPHIA

## MAUNEY-STEEL COMPANY

*Cotton Yarns*

237 Chestnut Street  
PHILADELPHIA, PA.

336 Grosvenor Building  
PROVIDENCE, R. I.

**WARPS SKEINS TUBES CONES**

Cotton Yarns of Quality

Whites, Stock Dyed and Heathers

## VAN COURT CARWITHEN

308 Chestnut Street, Philadelphia

SOLE REPRESENTATIVE

SWIFT SPINNING MILLS

BRADLEY MFG. CO.

MUSCOGEE MFG. CO.

ALL OF COLUMBUS, GA.

FROM MILL DIRECT TO CONSUMER

MANUFACTURERS OF MECHANICAL FELTS  
**PHILADELPHIA FELT CO.**

Slasher Cloths	Mangle Felts	Filter Felts	Litho Flannel
Clearer Cloths	Printer Blanket	Sieve Cloths	
Roller Covering	Leader Cloths	Rubbing Felts	At your service at
Sizing Felts	Palmer Dryers	Molleton	all times

**PHILADELPHIA FELT CO.**

Frankford, Philadelphia, Pa. Fitz L. Putney, Treasurer  
*Mail Inquiries—Prompt Attention*

**EDWIN I. ATLEE**  
 President and Treasurer

**GEORGE WOOD**  
 Vice-President

**R. H. MORRIS**  
 Secretary

**PHILADELPHIA MANUFACTURERS**

**MUTUAL FIRE INSURANCE COMPANY**

COMMERCIAL TRUST BUILDING  
 15th and Market Streets, Philadelphia

**DIRECTORS**

**GEORGE WOOD,**  
 The Millville Manufacturing Co., Millville,  
 N. J.

**JACOB DISSTON,**  
 Henry Disston & Sons, Inc., Philadelphia

**SAMUEL B. STINSON,**  
 Philadelphia

**JOHN R. FREEMAN,**  
 President Manufacturers, Rhode Island and  
 State Mutual Fire Insurance Cos.,  
 Providence, R. I.

**EDWIN I. ATLEE,**  
 President and Treasurer of Company

**CHARLES W. ASBURY,**  
 The Enterprise Manufacturing Co., (of Pa.)  
 Philadelphia

**GRAHAME WOOD,**  
 May's Landing Water Power Co.  
 May's Landing, N. J.

**SAMUEL M. VAUCLAIN,**  
 The Baldwin Locomotive Works,  
 Philadelphia

**WALTER H. ROSSMASSLER,**  
 Sauquoit Silk Manufacturing Co.,  
 Philadelphia

**LOUIS J. KOLB,**  
 Kolb Bakery Company, Philadelphia

**WALTER ERBEN,**  
 The Erben-Harding Co., Philadelphia

**RICHARD H. MORRIS,**  
 Secretary and Assistant Treasurer of Company

**J. HOWELL CUMMINGS,**  
 John B. Stetson Co., Philadelphia

This Company is a member of the New England Factory Mutual Association, a combination of manufacturers to insure themselves, which offers the strongest contract of indemnity to each member at absolute cost—subject to minimum of expense.

**AMERICAN TEXTILE BANDING CO., Inc.**

**“AMTEX”**

**Spindle Tape and Bandings**

Belfield Ave. and Wister St., Germantown, Philadelphia

## **F. W. Maurer & Sons Co.**

*Manufacturers*  
**Fringes, Tapes, Bindings  
and Narrow Fabrics**

*Office and Factory*  
Wayne Ave. and Bristol St. PHILADELPHIA

SAMUEL REID, Pres. & Treas. IVAN B. SCOVILL, V-Pres. ROBERT FRYERS, Sec.

## **INDUSTRIAL TAPE MILLS CO.**

**TAPES AND BINDINGS**

Trenton Ave., Sergeant & Hazzard Sts.  
PHILADELPHIA, PA.

## **KROUT & FITE MFG. CO.**

*MANUFACTURERS OF*

**Tapes, Bindings and Narrow Fabrics**  
Allegheny Ave. and Emerald St.

Both Phones PHILADELPHIA

## **WEIMAR BROTHERS**

*Manufacturers of*  
**TAPES, BINDINGS &  
NARROW FABRICS**

2042-48 AMBER STREET PHILADELPHIA

# Designing Engraving: Printing

THE BECK ENGRAVING COMPANY  
Seventh & Sansom Streets Philadelphia

FREDERICK JONES & Co., INC.

**D**ESIGN PAPERS  
FOR ALL TEXTILE FABRICS

402-404-406 Race St.

PHILADELPHIA

## Patterson & White Company / *Printers*

Catalogs / Booklets / Folders

Direct-by-mail Advertising

Color Process and Benday Printing

Counter Display and Street Car Cards



134-146 NORTH SIXTH STREET  
PHILADELPHIA

**Walter W. Hodgson, Inc.**

---

*Card Stamping  
& Repeating*

---

**315-317 W. LEHIGH AVE.**

**PHILADELPHIA, PA.**

# The "HALTON" Jacquard

THE STANDARD FOR OVER 40 YEARS

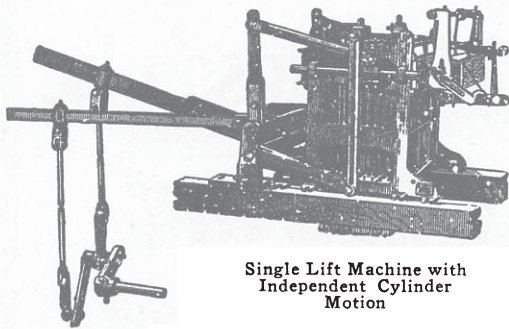

Single Lift Machine with  
Independent Cylinder  
Motion

200 to 2600  
Hooks

—  
Any Type

—  
Operates on Any  
Make of Loom

—  
Send for Catalogue

HARNESSE BUILDING—DOBBIES

## THOMAS HALTON'S SONS

Mascher St., below Oxford PHILADELPHIA

### ARTLOOM Seamless Wilton RUGS

cost no  
more than  
seamed  
rugs

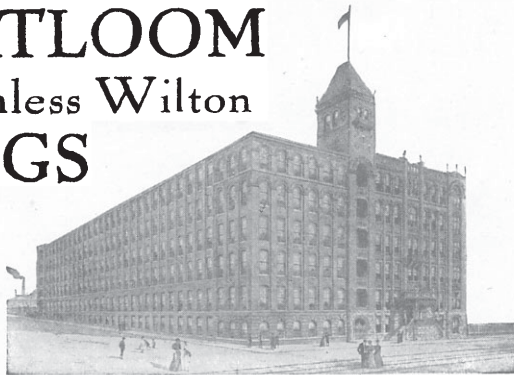

SOLD IN ALL FIRST-CLASS RUG DEPARTMENTS

### ARTLOOM RUG MILLS

MILLS—Allegheny Avenue and Front Street, PHILADELPHIA, PA.  
New York Office, Textile Building

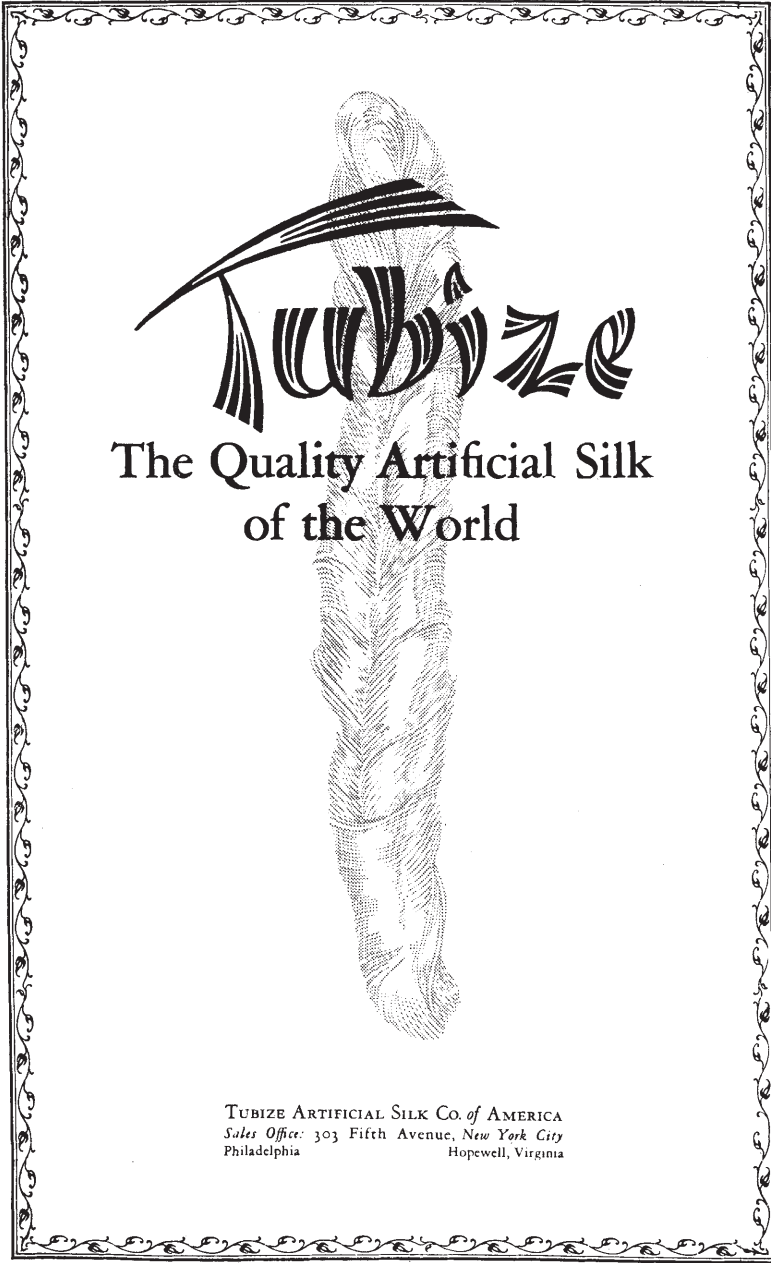

The Quality Artificial Silk  
of the World

TUBIZE ARTIFICIAL SILK Co. of AMERICA  
Sales Office: 303 Fifth Avenue, New York City  
Philadelphia Hopewell, Virginia



**JOS. BRANDT & BRO.**  
 MANUFACTURERS OF  
 STRAW BRAIDS AND MILLINERY TRIMMINGS  
 366 FIFTH AVENUE  
 S. W. COR. 35TH ST.  
 FACTORY  
 521-523 E. 72nd STREET                      NEW YORK

**1883** **1926**

**OEHRLE BROTHERS CO.**  
 For Forty-three Years Leaders in the Production of  
**DRAPERY and UPHOLSTERY  
 TRIMMINGS**

Drapery and Upholstery Trimmings, Rope Portieres, Lamp  
 Shade Trimmings, Antique Galloons and Fringes, Metal Fancy  
 Braids, Silk Bullion Fringe for Curtains; and Everything in  
 Upholstery, Shade and Art Needle Departments.

*Order Work for Decorative Requirements*

**405 TO 427 NO. THIRD ST.                      PHILADELPHIA, PA.**  
 New York: 41 Union Square                      Chicago: Republic Bldg.  
 Los Angeles: Lankershim Hotel

ESTABLISHED 1890

**THOMAS J. CAPPER**  
**DESIGNING, CARD STAMPING and REPEATING**  
 FOR ALL TEXTILE FABRICS  
 Cards for Brussels and Wilton Carpets Cut on Plate Machines  
 Blank Jacquard Cards

**2742-44-46 MUTTER ST.                      OFFICE: 2749 N. HANCOCK ST.**  
 PHILADELPHIA

**MORRELL MILLS** INC.  
MANUFACTURERS

**SUNFAST  
UPHOLSTERY FABRICS**

**MILLS**

55th & Wyalusing Avenue  
PHILADELPHIA, U. S. A.

*New York Salesroom*  
40 E. 34th Street

*Chicago Salesroom*  
1420 Lytton Building

THE  
**STEAD & MILLER COMPANY**

MANUFACTURERS OF

**UPHOLSTERY GOODS  
AND DRAPERIES**

FABRICS FOR INTERIOR DECORATIONS  
WALL AND FURNITURE COVERING  
COUCH COVERS AND PORTIERES

Main Office and Factory  
**4th and Cambria Sts., Philadelphia, Pa.**

New York Salesroom  
242 Fourth Avenue

Chicago Salesroom  
1610 Heyworth Building



**Immediate delivery from complete  
stock in Philadelphia and Chicago**

LAMP SHADE FRINGES from 2 inches to 12 inches deep, in 10 colors, with  
SILK BRAIDS to match.  
MOSS EDGINGS—A full line of colors.  
SILK TASSEL FRINGES for draperies  
SILK EDGINGS of various styles and sizes, in colors, solid, mixed and blocked. Suitable for light-weight silk fabrics, damasks and velvets.  
BULLION FRINGES AND BRAIDS, in silk, cotton and mercerized qualities for special draperies.  
MIRROR AND PICTURE CORDS in a variety of styles and colors.  
TASSELS for valances.  
LOOPS for lace curtains, window curtains and portieres.  
WEIGHTED TASSELS AND FLEMISH PULLS.  
NET FRINGES for net and lace curtains.  
CRETONNE EDGES.  
A COMPLETE LINE OF METAL GALLOONS.  
RUG FRINGES—Cotton and linen, in all styles, suitable for Wilton and other qualities.  
SHADE RINGS AND TASSELS.  
"Mansure trimmings have been chosen for their beauty, originality and long-wearing qualities by the decorators of America's finest hotels and theatres."

**E. L. MANSURE COMPANY**

**CHICAGO  
1605 Indiana Avenue**

**NEW YORK  
330 Fifth Avenue  
Fifth Ave. Astor Building**

**PHILADELPHIA  
657 N. 15th Street**

ARTHUR RYLE  
President

WALTER ROSSMASSLER  
Treasurer

# Sauquoit Silk Mfg. Co.

Mills:  
Bethlehem, Pa. Philadelphia  
Scranton, Pa.

MANUFACTURERS OF  
**ORGANZINE  
TRAM, TWIST  
FRINGE AND  
HOSIERY SILKS**

*Fast Dye Organzines*  
*for Woolen Manufacturers a Specialty*

**Silks for Insulating Purposes**

New York Representatives  
WILLIAM RYLE & CO., 381 FOURTH AVENUE

PHILA. OFFICE: 4015 Clarissa St. (18th and Hunting Park Ave., Nicetown)  
BOSTON AGENTS: 52 Chauncy St.

## **SPECIAL NOTICE TO OUR STUDENTS**

While the products of the **Dobbins Soap Mfg. Co.** are widely known throughout the United States, and have been for the last half century, their excellence is probably not known to the full extent by the new generation, and as the Dobbins Co. are always glad to let their goods tell their own story, they will gladly send working samples of their **Soaps, Softeners & Olammon** free of all charge, to any textile manufacturing concern that desires to test them.

ADDRESS

**DOBBINS SOAP MFG. CO.**  
**PHILADELPHIA, PA.**

*The World's Textile Authority*

# Textile World

Established 1868

is the authority accepted by mill men. Published every Saturday, it contains the most complete textile service to be found — technical articles, new machinery and processes, mill news, markets, quotations, etc. Subscription \$4 per year. Sample copy on request.

ALSO

Official American Textile Directory  
American Directory of the Knitting Trade  
Directory of Branded Textile Merchandise  
Textile Books (complete catalog free)  
Textile Advance News  
The Consolidated Textile Catalog

---

**The Bragdon, Lord & Nagle Co.**

*Textile Publishers*

**334 Fourth Avenue, at 25th Street**

**NEW YORK**

**BOSTON**

**PHILADELPHIA**

**CHICAGO**

**GREENVILLE, S. C.**

**CLEVELAND**

**WASHINGTON**

**MANCHESTER, ENGLAND**



*The new*  
**MASLAND**  
ARGONNE  
**RUGS**

are a revolutionary development in rug making. By the recently perfected Masland Method, it is now possible to produce these beautiful, soft, woven, wool rugs—rich in the designs and colorings of the Orient, at so low a cost that it is possible to sell them at prices that are well within the means of every woman who loves beautiful things in her home.

**C. H. MASLAND & SONS, INC.**      **W. & J. SLOANE**  
Manufacturers                              Selling Agents  
Philadelphia                              Fifth Ave. & 47th St.  
and Carlisle, Pa.                              New York

*The colors go to the heart of the wool  
and last as long as the wool itself.*